WISCONSIN RAPIDS DAILY TRIBUNE

NINTH YEAR—NO. 2870. WISCONSIN RAPIDS, WIS., FRIDAY NOVEMBER 24, 1922. PRICE THREE CENTS

BRINGS $20,000,000 WAR FRAUD SUITS

COUNTY TAXES TO BE REDUCED NEXT YEAR BY $92,000

EVEN WITH BIG ROAD BUILDING PROGRAM; SUBSTANTIAL REDUCTION IN COUNTY TAX IS BOARD RECORD

Taxpayers in Wood county will greet the news of a general reduction in taxes for the year 1923 as a result of the work of the County Board during the session just closed. **The sum of $92,539.71 was paired from the** taxes of last year by the board this year. The total tax including state tax, state special charges, county school tax, general county tax, county superintendent of schools tax, county aid bridges, and second fifty per cent of the county money to meet the state aid highway fund, amounts to $585,883.68 for the year 1923, according to the figures compiled by County Clerk Sam Church, today. The total of all taxes for the year 1922 was $678,422.39, thus is seen a reduction of over $92,000 for the year 1923.

Highways 41 Per Cent

Of the total amount of taxes forty-four per cent of the money to be raised or $256,694.14 goes to highways. It is divided up for the following purposes, new concrete roads, county aid bridges, state aid highway fund, maintainance of state and county trunk line systems, supervision and surveys of work and the county highway office and highway officials. Since the road building is the greatest service rendered the county and the largest single service done by the county it can be seen that only a fair sum of money goes to that great department of the county government.

The Comparison

The taxes of 1922 levied by the board in 1921 wer as follows:

State Tax	$ 82,296.87
Special Charges State	5,488.10
County School Tax	47,256.95
Gen. County Tax	50[illegible]
Co. Supt. Schools	5,000.00
Co. Aid Bridges	21,588.37
2nd 50% State Aid	4,173.50
Total Taxes	$678,422.39

The taxes to be collected next year and levied this fall are as follows:

State Tax	$ 65,372.68
Spl. Charges State	11,175.14
County School Tax	47,637.72
Gen. County Tax	447,899.20
Co. Supt. Schools	5,000.00
Co. Aid Bridges	5,098.47
2nd 50% State Aid	4,199.47
Total Taxes	$585,883.68

County Board Kills New Appropriation For $40,000

Shortly before the County Board adjourned Thursday afternoon ending the fall session a resolution for an additional appropriation for $40,000 fathered by Supervisor A. P. Bean of Vesper and calling for concrete road in the town of Sigel to join the concrete in Vesper was voted down by 34 to 7, with two absent. The highway committee recommended in its report on the resolution for the $40,000 that it be disallowed and the vote of the board sustained the committee's report.

The work of Mrs. O. T. Hougen, assistant to Co. Highway Commissioner Morris, was highly commended on the floor of the board and a raise in salary was voted Mrs. Hougen for her efficient service.

The banks of the county bidding jointly were appointed by the board as county depositories to participate in the county funds according to their capital and surplus as a basis for distribution of the funds. The banks will pay 2½ per cent on daily balances maintained by the county and will be allowed 6 per cent for overdrafts by the county.

The concerte paving, carrying a $20,000 appropriation near the city of Pittsville, was voted out of the 1923 road program when the county taxes were found to be over the legal limits.

The board then adjourned sine die.

Bring Back Deer

Robert Wegg, First avenue south, returned yesterday with Charles Ludlow and Jess Geper of Mosaw from a hunting trip near Draper. The party brought back two bucks.

The first woman's rights journal was established in Boston in 1854.

Excavators Find Old Stones And Bones At Wausau

Wausau, Wis.—Two old stone grave markers and a number of bones, believed to have been remnants of Wausau's first cemetery, were unearthed recently by workmen excavating for a basement under the Moose Temple on Second street.

One of the slabs was broken and the other, which was 18 by 26 inches by two inches thick bore the inscription: "Wieswald, died at age of 27 years, 7 days and 7 hours, 1856. No physician or doctor could help him." On the broken slab the only legible inscription was "1856." The slabs were used in the foundation of the temple and the bones were carried away with the sand.

The contractor, John H. Schmitz, stated that he did not think the bones were those of human beings, as they were very large.

Oldtimers had no recollection of a cemetery at the present location of the Moose Temple, but it was recalled that in the early days of the village before a public cemetery was established it was the custom for the dead to be buried on their own property, and it is thought that very likely the slabs discovered were from some such private graveyard.

Leads Radicals

"His Majesty's Opposition" in the House of Commons will be held by Ramsay MacDonald, British labor leader who has been foremost in promoting radical legislation and who gains power by the success of the Labor party in the recent elections.

Leader In Fight For Irish Freedom Executed Today

ERSKINE CHILDERS, RIGHT HAND MAN OF DE VALERA, PUT TO DEATH BY FREE STATE AUTHORITIES

(By Associated Press)

Dublin, Ireland, Nov. 24—Erskine Childers, chief lieutenant of Eamonn de Valera, was executed here today. He was executed at seven o'clock this morning for having had an automatic pistol in his possession, it is announced in the official bulletin given out by the national army.

Childers was a graduate of Trinity College, Cambridge, served in the world war as lieutenant commander of the Royal Army Reserves between January and May, 1916, and won a distinguished service cross for his service in the anti-submarine force.

Aid To De Valera

Childers as lieutenant governor of the Irish republican army was one of the right hand men of Eamonn de Valera, and was placed on trial before the military marshall at Dublin November 17, on a charge of having had a pistol in his possession when arrested at Wicklow by the free state forces November 10. The trial lasted two days.

Childers, who was 52 years old, appealed for a writ of habeas corpus, but it was denied yesterday by master of the rules.

Childers was author of several books, among them being, "The Framework of Home Rule," Volume 5, "History of the South African War," "In the Ranks of a Civ" and "German Influence on the British Cavalry."

Portage County Residents Drive To Point Via Rapids

Because roads through Portage county are so bad that they find it easier to come to Wisconsin Rapids and then follow Highway 66 to Stevens Point than to go by the direct route, residents of the town of Grant, Portage county, are petitioning their county board to authorize a county trunk highway linking them directly with Highway 66. The town of Grant is directly east of Kellner.

Supervisor Timm, who presented the request to the county board, said that there was such a road at present, but that it was in such condition that it could scarcely be used for driving.

Six Classes 100 Percent In Thrift Savings Enrollment

Through the courtesy of the Wood County National Bank, the Port Edwards school has been enrolled in the thrift system of systematic savings. Six classes have a 100 percent enrollment and the others expect to make the 100 percent grade before long. The total enrollment of the school is between 85 and 90 percent. Miss Bodeleau has been instrumental in the securing of the large enrollment.

Blaine Summons Board To Act On Budget Requests

Madison, Wis. Nov. 24—Governor Blaine today called the state board of public affairs to meet here Monday, November 2 to continue its hearing on departmental budget requests, and to go into executive session for a determination of its recommendations to the legislature on the various requests for appropriations.

J. B. Borden, secretary of the board said that all requests of state institutions and departments for appropriations would be heard Monday and Tuesday morning, the board then going into executive session to decide upon its attitude toward the large increases asked by he budgets submitted. The total state budget now before the board amounts to approximately $53,000,000, while the last legislature authorized expenditures for the present biennial period of but $44,000,000.

Governor Blaine will be called upon to decide whether increases are to be recommended for state departments in the board report to the coming session of the legislature. Some of the requested large increases are expected by board members to be pared down before going to legislature with the sanction of the board of public affairs.

Impossible To Stop Liquor Smuggling Dry Chief Says

Toronto, Canada, Nov. 24—To stop liquor smuggling across international boundary lines would require a greater navy than the government now possesses and a greater standing army than any had in peace, so long as countries on the other side of the border are not in sympathy with our national prohibition policy, Dr. Ernest H. Cherrington, Westerville, O., secretary of the World League Against Alcoholism, declared in addressing the league convention here today.

The total international boundary line of the United States is 17,572 miles in length, including two countries, two immense oceans and a large gulf, he declared. Beyond this boundary, he said, in virtually every direction the liquor traffic has a recognized legal standing.

Carriers And Grandmothers To Be Guests Of Auditorium

Cleve Akey, manager of the Port Edwards Auditorium, has invited the Tribune carrier boys to attend the movie "Grandma's Boy" starring Harold Lloyd, which will be given at the Auditorium Sunday and Monday.

The boys may bring their grandmothers and both will be admitted free as guests of Mr. Akey.

Mission Worker Here In Behalf Of Oriental Colleges

Miss Gertrude Dodd, treasurer of Velore Medical College, Velore, India, and Mrs. E. C. Thomp on, state chairman of the campaign for the Women's Union Colleges in the Orient addressed about eighty local people at a luncheon at the Witter House Thursday noon in the interests of the nation wide drive for funds for the Christian Women's colleges of Asia.

The meting here was one of forty or more which have been held throughout the state in preparation for "Dollar Day," December 9, at which time it is hoped that the colleges will complete their drive for $2,000,000 to meet a conditional gift of $1,000,000 by John D. Rockfeller. The drive in Wisconsin is being held paigns in every state of the union.

A committee composed of Mrs. A. A. Bennett, Mrs. John Farrish, Mrs. J. Winden, Mrs. W. S. Fishback and Mrs. A. C. Lewis sponsored the luncheon yesterday and are handling the drive in Wisconsin Rapids.

PORTAGE COUNTY DROPS AG. AGENT

COUNTY BOARD DOES AWAY WITH OFFICE: EXPENSE TOO HIGH SUPERVISORS BACKING MOVE ASSERT

Stevens Point, Wis.—The office of county agricultural agent for Portage county was abolished by the board of supervisors of the county at Thursday afternoon's meeting at the court house when a resolution by W. D. Sawyer of Belmont and George Sterz Sr., of Junction City was carried by a vote of 16 to 12.

After the vote had been taken and it was announced that the resolution abolishing the office had been passed, question arose in the board as to whether the county agent, H. R. Noble, held a contract for two years, or whether his term of office expired Jan. 1, 1923, when the resolution goes into effect.

Report Soon

Not willing to entangle the county in complications which might arise if Mr. Noble held a contract for two years, Chairman G. L. Park referred the question to the committee on ways and means to learn as soon as possible, and report to the supervisors at the earliest possible time. C. F. Martin of Almond, chairman of the committee on the county agent, was unable to definitely state whether the contract was for two years or whether the term of office which Mr. Noble is now serving expires January 1, 1923.

The Resolution

The resolution abolishing the office as prepared by Supervisors Sawyer and Sterz, was as follows: "Whereas there is not room in the court house building to make new office room for the supervisor of assessments without a large expense, and

"Whereas, there seems to be some public opinion that a county agent is unnecessary.

"Therefore, be is resolved that we discontinue said county agent after January 1, 1923.

"D. W. Sawyer,
George Sterz, Sr."

Dodge Also Acts

Juneau, Wis.—By a three to one vote the Dodge county board refused to continue the county agent's office. City and village representatives voted almost solidly against appropriating $3,000 for the work of County Agent A. A. Brown the coming year. Farmer representatives protested, but it was asserted that Dodge county was not in need of a county agent.

Stevens Point Will Have Community Christmas Tree

Stevens Point, Wis.—Another community Christmas tree this year is promised to the kiddies—and to the adults who enjoy it too—by Mayor J. N. Welsby.

"I am going to give the boys and girls of Stevens Point a jolly time on Christmas eve," said the mayor today. He has already picked out a huge evergreen on the Range Line which towers 25 feet in height, has engaged a man to cut it when the time arrives and to bring it into the city and erect it at the post office.

—READ THE DAILY TRIBUNE—

BUSY YEAR'S WORK SHOWN IN REPORT OF COUNTY AGENT

R. A. PETERSON HAS TAKEN ACTIVE PART IN ALL PHASES OF AGRICULTURAL AND COMMUNITY DEVELOPMENT

Practically every angle of agricultural and community activity in the county is represented in the annual report of County Agricultural Agent R. A. Peterson, recently submitted to the county board. Mr. Peterson's activities, both in diversity and volume of work handled probably exceed those of any other county office.

Since December 1, 1921 County Agent Peterson has either sponsored or appeared on the programs of 181 meetings in all sections of the county. Included in these meetings are Farmers' Institutes, community picnics and fairs, breeders' association meetings and sales, school fairs and program, as well as many other gatherings in every township in the county. He assisted with the program at the Demonstration Days at the Marshfield Experiment Station, which were attended by 1,200 farmers each day and organized a party of Wood county farmers to attend the Hancock Experiment station Demonstration Day. He also organized the Booster Trip to the Field Day held at the John Erickson farm at Waupaca which was attended by 100 automobile loads of Wood County farmer and attended the National Dairy Show at St. Paul with a delegation of Wood county farmers.

Exhibitions of Wood county livestock and agricultural products outside the county were largely handled through the county agent's office. Mr. Peterson cooperated with the county agricultural committee and the county agricultural school in putting on the county exhibit at the state fair which won fourth place and aided in the selection of the seventeen Wood County calves from the boys and girls calf clubs of the county which made the best showing of any Wisconsin county in the calf club competition at the National Dairy Show. He also put on the Wood county exhibit at the State Potato Show at Stevens Point, and assisted generally with the Central Wisconsin State Fair at Marshfield.

Aided Farmers

Other activities include direct cooperation with farmers throughout the county in securing high grade seed, fertilizer, and land clearing materials. The following seed and other materials were distributed through the county agent's office:—150 bushels of soy bean seed to 8 farms; 70 bushels certified seed potatoes to 12 farms; cold resistant corn to farms; ground lime to 13 farms; 3,500 pounds of picric acid to 300 farmers at a total saving of $5,000; 100 bottles of legume culture. Land clearing demonstrations were held at Vesper, Arpin, Sherry, Knowlton, Veedum and Amelia.

One of the most important piece of work undertaken in the county is the campaign for the county wide test bovine tuberculosis which Mr. Peterson is now conducting. Under his supervision 238 essays on bovine tuberculosis were written by the children of 38 schools throughout the county. Petitions for the county wide clean up have been circulated and 1,400 signers obtained. When 400 additional signers are secured the necessary number will have been obtained and all the cattle in the county will be tested.

The boys and girls club work in the county has also been largely in the hands of the county agent and clubs have been organized throughout the county as follows: 75 calf club members (65 showed at the Marshfield fair), 25 pig club members, 15 soy bean club members, 21 corn club members, 76 potato club members and 5 garden club members.

The work of the county agent involves a large volume of correspondence. Mr. Peterson has aided in outlining programs, securing speakers, mailing out notices, and otherwise contributing to the success of meetings of all sorts. He has cooperated with the County Agricultural school, with the County Superintendent of Schools, the newspapers, banks, members of the county board, and others. All this has involved the writing of over 3,000 personal letters and 77 circular letters totaling over 20,000 copies. He has also written a number of press articles and mailed out 5,502 bulletins on various subjects.

Nationally Known Newspaper Man Dies Last Night

(By Associated Press)

Chicago, Ill., Nov. 24—Arrangements for the funeral of Henry N. Cary, general manager of the Chicago Newspaper Publishers Association, who died last night, was being made today. Death was caused by pneumonia after an illness of three weeks. He was 64 years old.

Mr. Cary was born in Racine, Wisconsin in 1858 and graduated from the public schools at LaCygne, Kansas. He began the journalistic trade as a printer on the Journal. Some years later he moved to Milwaukee where he became a reporter on the Sentinel and later advanced to the position of managing editor.

Managed Many Papers

In 1899 he became managing editor of the Chicago Times. He later became western manager of the New York Associated Press, managing editor of the New York Times, editor of the St. Louis Dispatch, editor of the Verdict, New York, managing editor of the New York Morning Telegram, general manager of the Detroit Free Press, and then general manager of the St. Louis Republican.

He was known throughout the country by newspaper men. He is survived by his widow and two children.

CLEMENCEAU HITS SENATE CRITICS

"TIGER OF FRANCE" LASHES BACK AT SOLONS WHO VOICED DISAGREEMENT WITH HIS NEW YORK ADDRESSES

(By Associated Press)

Boston, Nov. 24—The Tiger of France lashed back at the Senate criticisms today in his first American interview granted to the Associated Press, replying to the criticisms of Senators Hitchcock and Borah.

"Senator Hitchcock called me a militarist," Clemenceau said. "Well, I am glad to tell Mr. Hitchcock he is in the Senate, owing to the vote for only a few more days. When it is over, I dare him to go to France and learn the views."

No Black Troops

Answering Senator Hitchcock's charge that he explain why France insisted on using black troops in the army of occupation, the Tiger declared that Hitchcock had been misled by German propaganda and that today there was not a single black soldier in the German territory.

To Senator Borah's statement that Clemenceau was primarily responsible for conditions in Europe because of his great influence in the drafting of the Versailles Treaty, the aged statesman declared that his situation was "particularly distressing," since in France he had been greatly criticized, "for having asked from Germany less than I ought to."

Vocational School Offers New Course In Chemistry

The opening of a special class in chemistry for student nurses is announced by W. A. Sprise, director of vocational education. The new class will be held at the Lincoln high school laboratories every Monday and Thursday evening and is for the particular benefit of students taking the training course in nursing at the Riverview hospital, though it is open to all. Enrollment must be made immediately.

The course, which follows the outline of the state department of vocational education, was secured through the efforts of Miss Ione LaVaque of the Riverview Hospital in order to provide some means of training the student nurses there in chemistry.

Undergoes Operation

Mrs. C. D. Walter, 111 Fifth street south, underwent an operation for appendicitis at Riverview Hospital Thursday afternoon. She is reported to be improving rapidly.

The first woman of modern times to receive an honorary college degree was Caroline Dall, reformer and philanthropist, upon whom Alfred University bestowed an honorary LL. D. in 1877.

DAUGHERTY ACTS TO RECOVER BIG LOSSES ON CAMPS

BUILDERS OF FOUR ARMY CANTONMENTS ARE DEFENDANTS; IS FIRST STEP IN FRAUD PROSECUTION

(By Associated Press)

Washington, Nov. 24—Legal action to recover more than $20,000,000 alleged to have been obtained fraudulently from the government in the construction of four army cantonments during the war, were instituted by Attorney General Daugherty today as the first step in a far reaching prosecution of those who held contracts for the building of war camps.

File Four Suits

Four suits were filed simultaneously in United States district courts in four states and involve charges of fraud in connection with the construction of Camp Upton, New York, Camp Jackson, South Carolina, Camp Sherman, Ohio, and Camp Funston, Kas.

In each of the four cases the suits have been filed against the "prime contractors" responsible for the construction of the camps. The four different concerns and the amount the government seeks to recover from each are Thompson & Starrett Company, builders of Camp Upton, $6,000,000; Hardaway Construction Company, builders of Camp Jackson, $6,500,000; A. Bentley & Son, builders of Camp Sherman, $5,000,000; Geo. A. Fuller Co., builders of Camp Funston, $4,000,000.

Auburndale Man Secretary Of Brown Swiss Breeders

W. A. Drollinger of Auburndale, was reelected secretary-treasurer of the Central Wisconsin Brown Swiss association at the annual meeting of the organization at Wausau yesterday. Other officers reelected were Oscar Schulz of Merrill, president and A. F. Joswiak of Edgar, vice-president.

Members of the association expressed confidence that there will be an increased demand for Brown Swiss cattle, and were of the opinion that the future looks bright for those that have their herds in good shape.

Ames Has Most Foreign Students Of Agriculture

Ames, Iowa.—Foreign students enrolled in agricultural classes at Iowa State college here outnumber those of any other agricultural college in the United States, according to Prof. Louis DeVries, advisor to foreign students.

Forty-six students from eighteen different countries are here, which is sixteen more than the number enrolled at Oregon Agricultural college, which ranked second. Prof. Vries stated. There are eighteen graduate students this year, including five Canadians.

Take Five Two Rivers Saloon Keepers In Raid

(By Associated Press)

Green Bay, Wis., Nov. 24—Prohibition Agent Thomas Martin stated today that five saloon keepers of Two Rivers are being held on bonds ranging from $100 to $250 in Manitowoc county, as a result of a raid made yesterday.

After fines are paid the men will be released.

Conservative In Majority In First Commons Division

(By Associated Press)

London, Nov. 24—The first division of the new House of Commons which occurred this afternoon, was carried by the government by a majority of 102 against the laborite opposition.

WEATHER

Mostly cloudy tonight; Saturday probably fair with rising temperature in afternoon.

NEWSPAPER ARCHIVE®
NEWSPAPER ARCHIVE®

WISCONSIN RAPIDS DAILY TRIBUNE

NINTH YEAR—NO. 2870. WISCONSIN RAPIDS, WIS., FRIDAY NOVEMBER 24, 1922. PRICE THREE CENTS

BRINGS $20,000,000 WAR FRAUD SUITS

COUNTY TAXES TO BE REDUCED NEXT YEAR BY $92,000

EVEN WITH BIG ROAD BUILDING PROGRAM; SUBSTANTIAL REDUCTION IN COUNTY TAX IS BOARD RECORD

Taxpayers in Wood county will greet the news of a general reduction in taxes for the year 1923 as a result of the work of the County Board during the session just closed. **The sum of $92,539.71 was paired from the** taxes of last year by the board this year. The total tax including state tax, state special charges, county school tax, general county tax, county superintendent of schools tax, county aid bridges, and second fifty per cent of the county money to meet the state aid highway fund, amounts to $585,883.68 for the year 1923, according to the figures compiled by County Clerk Sam Church, today. The total of all taxes for the year 1922 was $676,223.39, thus is seen a reduction of over $92,000 for the year 1923.

Highways 44 Per Cent

Of the total amount of taxes forty-four per cent of the money to be raised or $236,694.14 goes to highways. It is divided up for the following purposes, new concrete roads, county aid bridges, state aid highway fund, maintainance of state and county trunk line systems, supervision and surveys of work and the county highway office and highway officials. Since the road building is the greatest service rendered the county and the largest single service done by the county it can be seen that only a fair sum of money goes to that great department of the county government.

The Comparison

The taxes of 1922 levied by the board in 1921 wer as follows:

State Tax	$ 82,296.87
Special Charges State	8,488.10
County School Tax	47,256.95
Gen. County Tax	503,319.54
Co. Supt. Schools	5,000.00
Co. Aid Bridges	21,888.37
2nd 50% State Aid	4,173.55
Total Taxes	$678,433.39

The taxes to be collected next year and levied this fall are as follows:

State Tax	$ 65,373.68
Spl. Charges State	11,175.14
County School Tax	47,637.72
Gen. County Tax	447,399.20
Co. Supt. Schools	5,000.00
Co. Aid Bridges	5,098.47
2nd 50% State Aid	4,199.47
Total Taxes	$585,883.68

County Board Kills New Appropriation For $40,000

Shortly before the County Board adjourned Thursday afternoon ending the fall session a resolution for an additional appropriation for $40,000 fathered by Supervisor A. P. Bean of Vesper and calling for concrete road in the town of Sigel to join the concrete in Vesper was voted down by 34 to 7, with two absent. The highway committee recommended in its report on the resolution for the $40,000 that it be disallowed and the vote of the board sustained the committee's report.

The work of Mrs. O. T. Hougen, assistant to Co. Highway Commissioner Morris, was highly commended on the floor of the board and a raise in salary was voted Mrs. Hougen for her efficient service.

The banks of the county bidding jointly were appointed by the board as county depositories to participate in the county funds according to their capital and surplus as a basis for distribution of the funds. The banks will pay 2½ per cent on daily balances maintained by the county and will be allowed 6 per cent for overdrafts by the county.

The concerte paving, carrying a $20,000 appropriation near the city of Pittsville, was voted out of the 1923 road program when the county taxes were found to be over the legal limits.

The board then adjourned sine die.

Bring Back Deer

Robert Wegg, First avenue south, returned yesterday with Charles Ludlow and Jess Goper of Mosaroo from a hunting trip near Draper. The party brought back two bucks.

The first woman's rights journal was established in Boston in 1854.

Excavators Find Old Stones And Bones At Wausau

Wausau, Wis.—Two old stone grave markers and a number of bones, believed to have been remnants of Wausau's first cemetery, were unearthed recently by workmen excavating for a basement under the Moose Temple on Second street.

One of the slabs was broken and the other, which was 18 by 26 inches by two inches thick bore the inscription: "Wieswald, died at age of 27 years, 7 days and 7 hours, 1855. No physician or doctor could help him." On the broken slab the only legible inscription was "1856." The slabs were used in the foundation of the temple and the bones were carried away with the sand.

The contractor, John H. Schmitz, stated that he did not think the bones were those of human beings, as they were very large.

Oldtimers had no recollection of a cemetery at the present location of the Moose Temple, but it was recalled that in the early days of the village before a public cemetery was established it was the custom for the dead to be buried on their own property, and it is thought that very likely the slabs discovered were from some such private graveyard.

Leads Radicals

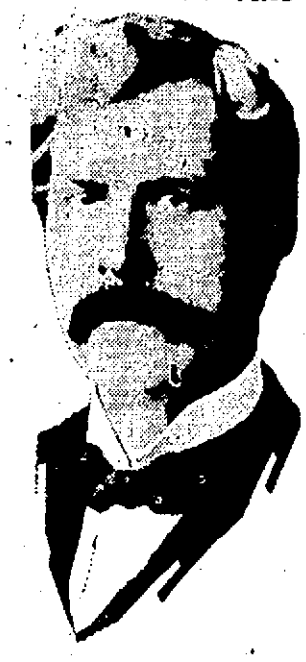

"His Majesty's Opposition" in the House of Commons will be held by Ramsay MacDonald, British labor leader who has been foremost in promoting radical legislation and who gains power by the success of the Labor party in the recent elections.

Leader In Fight For Irish Freedom Executed Today

ERSKINE CHILDERS, RIGHT HAND MAN OF DE VALERA, PUT TO DEATH BY FREE STATE AUTHORITIES

(By Associated Press)

Dublin, Ireland, Nov. 24—Erskine Childers, chief lieutenant of Eamonn de Valera, was executed here today. He was executed at seven o'clock this morning for having had an automatic pistol in his possession, it is announced in the official bulletin given out by the national army.

Childers was a graduate of Trinity College, Cambridge, served in the world war as lieutenant commander of the Royal Army Reserves between January and May, 1910, and won a distinguished service cross for his service in the anti-submarine force.

Aid To De Valera

Childers as lieutenant governor of the Irish republican army was one of the right hand men of Eamonn de Valera, and was placed on trial before the military marshall at Dublin November 17, on a charge of having had a pistol in his possession when arrested at Wicklow by the free state forces November 10. The trial lasted two days.

Childers, who was 52 years old, appealed for a writ of habeus corpus, but it was denied yesterday by master of the rules.

Childers was author of several books, among them being, "The Framework of Home Rule," Volume 15, "History of the South African War," "In the Ranks of a Civ." and "German Influence on the British Cavalry."

Portage County Residents Drive To Point Via Rapids

Because roads through Portage county are so bad that they find it easier to come to Wisconsin Rapids and then follow Highway 66 to Stevens Point than to go by the direct route, residents of the town of Grant, Portage county, are petitioning their county board to authorize a county trunk highway linking them directly with Highway 66. The town of Grant is directly east of Kellner.

Supervisor Timm, who presented the request to the county board, said that there was such a road at present, but that it was in such condition that it could scarcely be used for driving.

Six Classes 100 Percent In Thrift Savings Enrollment

Through the courtesy of the Wood County National Bank, the Port Edwards school has been enrolled in the thrift system of systematic savings. Six classes have a 100 percent enrollment and the others expect to make the 100 percent grade before long. The total enrollment of the school is between 85 and 90 percent. Miss Bodeleau has been instrumental in the securing of the large enrollment.

Blaine Summons Board To Act On Budget Requests

Madison, Wis. Nov. 24—Governor Blaine today called the state board of public affairs to meet here Monday, November 2 to continue its hearing on departmenttal budget requests, and to go into executive session for a determination of its recommendations to the legislature on the various requests for appropriations.

J. B. Borden, secretary of the board said that all requests of state institutions and departments for appropriations would be heard Monday and Tuesday morning, the board then going into executive session to decide upon its attitude toward the large increases asked by he budgets submitted. The total state budget now before the board amounts to approximately $53,000,000, while the last legislature authorized expenditures for he present biennial period of but $44,000,000.

Governor Blaine will be called upon to decide whether increases are to be recommended for state departments in the board report to the coming session of the legislature. Some of the requested large increases are expected by board members to be pared down before going to legislature with the sanction of the board of public affairs.

Impossible To Stop Liquor Smuggling Dry Chief Says

Toronto, Canada, Nov. 24—To stop liquor smuggling across international boundary lines would require a greater navy than the government now possesses and a greater standing army, than any had in peace, so long as countries on the other side of the border are not in sympathy with our national prohibition policy, Dr. Ernest H. Cherrington, Westerville, O., secretary of the World League Against Alcoholism, declared in addressing the league convention here today.

The total international boundary line of the United States is 17,572 miles in length, including two countries, two immense oceans and a large gulf, he declared. Beyond this boundary, he said, in virtually every direction the liquor traffic has a recognized legal standing.

Carriers And Grandmothers To Be Guests Of Auditorium

Cleve Akey, manager of the Port Edwards Auditorium, has invited the Tribune carrier boys to attend the movie "Grandma's Boy" starring Harold Lloyd, which will be given at the Auditorium Sunday and Monday.

The boys may bring their grandmothers and both will be admitted free as guests of Mr. Akey.

Mission Worker Here In Behalf Of Oriental Colleges

Miss Gertrude Dodd, treasurer of Velore Medical College, Velore, India, and Mrs. E. C. Thompson, state chairman of the campaign for the Women's Union Colleges in the Orient addressed about eighty local people at a luncheon at the Witter House Thursday noon in the interests of the nation wide drive for funds for the Christian Women's colleges of Asia.

The meting here was one of forty or more which have been held throughout the state in preparation for "Dollar Day," December 9, at which time it is hoped that the colleges will complete their drive for $2,000,000 to meet a conditional gift of $1,000,000 by John D. Rockfeller. The drive in Wisconsin is being held paigns in every state of the union.

A committee composed of Mrs. A. A. Bennett, Mrs. John Farrish, Mrs. J. Winden, Mrs. W. S. Fishback and Mrs. A. C. Lewis sponsored the luncheon yesterday and are handling the drive in Wisconsin Rapids.

PORTAGE COUNTY DROPS AG. AGENT

COUNTY BOARD DOES AWAY WITH OFFICE; EXPENSE TOO HIGH SUPERVISORS BACKING MOVE ASSERT

Stevens Point, Wis.—The office of county agricultural agent for Portage county was abolished by the board of supervisors of the county at Thursday afternoon's meeting at the court house when a resolution by W. D. Sawyer of Belmont and George Stertz Sr., of Junction City was carried by a vote of 16 to 12.

After the vote had been taken and it was announced that the resolution abolishing the office had been passed, question arose in the board as to whether the county agent, H. R. Noble, held a contract for two years, or whether his term of office expired Jan. 1, 1923, when the resolution goes into effect.

Report Soon

Not willing to entangle the county in complications which might arise if Mr. Noble held a contract for two years, Chairman G. L. Park referred the question to the committee on ways and means to learn as soon as possible, and report to the supervisors at the earliest possible time. C. F. Martin of Almond, chairman of the committee on the county agent, was unable to definitely state whether the contract was for two years, or whether the term of office which Mr. Noble is now serving expires January 1, 1923.

The Resolution

The resolution abolishing the office as prepared by Supervisors Sawyer and Stertz, was as follows: "Whereas there is not room in the court house building to make new office room for the supervisor of assessments without a large expense, and

"Whereas, there seems to be some public opinion that a county agent is unnecessary,

"Therefore, be is resolved that we discontinue said county agent after January 1, 1923.

"D. W. Sawyer,
George Stertz, Sr."

Dodge Also Acts

Juneau, Wis.—By a three to one vote the Dodge county board refused to continue the county agent's office. City and village representatives voted almost solidly against appropriating $3,000 for the work of County Agent A. A. Brown the coming year. Farmer representatives protested, but it was asserted that Dodge county was not in need of a county agent.

Stevens Point Will Have Community Christmas Tree

Stevens Point, Wis.—Another community Christmas tree this year is promised to the kiddies—and to the adults who enjoy it too—by Mayor J. N. Welsby.

"I am going to give the boys and girls of Stevens Point a jolly time on Christmas eve," said the mayor today. He has already picked out a huge evergreen on the Range Line which towers 25 feet in height, has engaged a man to cut it when the time arrives and to bring it into the city and erect it at the post office.

—READ THE DAILY TRIBUNE—

BUSY YEAR'S WORK SHOWN IN REPORT OF COUNTY AGENT

R. A. PETERSON HAS TAKEN ACTIVE PART IN ALL PHASES OF AGRICULTURAL AND COMMUNITY DEVELOPMENT

Practically every angle of agricultural and community activity in the county is represented in the annual report of County Agricultural Agent R. A. Peterson, recently submitted to the county board. Mr. Peterson's activities, both in diversity and volume of work handled probably exceed those of any other county office.

Since December 1, 1921 County Agent Peterson has either sponsored or appeared on the programs of 181 meetings in all sections of the county. Included in these meetings are Farmers' Institutes, community picnics and fairs, breeders' association meetings and sales, school fairs and program, as well as many other gatherings in every township in the county He assisted with the program at the Demonstration Days at the Marshfield Experiment Station, which were attended by 1,200 farmers each day and organized a party of Wood county farmers to attend the Hancock Experiment station Demonstration Day. He also organized the Booster Trip to the Field Day held at the John Erickson farm at Waupaca which was attended by 100 automobile loads of Wood County farmers and attended the National Dairy Show at St. Paul with a delegation of Wood county farmers.

Exhibitions of Wood county livestock and agricultural products outside the county were largely handled through the county agent's office. Mr. Peterson cooperated with the county agricultural committee and the county agricultural school in putting on the county exhibit at the state fair which won fourth place and aided in the selection of the seventeen Wood County calves from the boys and girls calf clubs of the county which made the best showing of any Wisconsin county in the calf club competition at the National Dairy Show. He also put on the Wood county exhibit at the State Potato Show at Stevens Point, and assisted generally with the Central Wisconsin State Fair at Marshfield.

Aided Farmers

Other activities include direct cooperation with farmers throughout the county in securing high grade seed, fertilizer, and land clearing materials. The following seed and other materials were distributed through the county agent's office: 150 bushels of soy bean seed to 8 farms; 70 bushels certified seed potatoes to 12 farms; cold resistant corn to farms; ground lime to 13 farms; 3,500 pounds of picric acid to 300 farmers at a total saving of $5,000; 100 bottles of legume culture. Land clearing demonstrations were held at Vesper, Arpin, Sherry, Knondyke, Veedum and Amelia.

One of the most important piece of work undertaken in the county is the campaign for the county wide test bovine tuberculosis which Mr. Peterson is now conducting. Under his supervision 238 essays on bovine tuberculosis were written by the children of 38 schools throughout the county. Petitions for the county wide clean up have been circulated and 1,400 signers obtained. When 400 additional signers are secured the necessary number will have been obtained and all the cttle in the county will be tested.

The boys and girls club work in the county has also been largely in the hands of the county agent and clubs have been organized throughout the county as follows: 75 calf club members (65 showed at the Marshfield fair), 25 pig club members, 15 soy bean club members, 21 corn club members, 76 potato club members and 5 garden club members.

The work of the county agent involves a large volume of correspondence. Mr. Peterson has aided in outlining programs, securing speakers, mailing out notices, and otherwise contributing to the success of meetings of all sorts. He has cooperated with the County Agricultural school, with the County Superintendent of Schools, the newspapers, banks, members of the county board, and others. All this has involved the writing of over 3,000 personal letters and 77 circular letters totaling over 20,000 copies. He has also written a number of press articles and mailed out 5,502 bulletins on various subjects.

Nationally Known Newspaper Man Dies Last Night

(By Associated Press)

Chicago, Ill., Nov. 24—Arrangements for the funeral of Henry N. Cary, general manager of the Chicago Newspaper Publishers Association, who died last night, was being made today. Death was caused by pneumonia after an illness of three weeks. He was 64 years old.

Mr. Cary was born in Racine, Wisconsin in 1858 and graduated from the public schools at LaCygne, Kansas. He began the journalistic trade as a printer on the Journal. Some years later he moved to Milwaukee where he became a reporter on the Sentinel and later advanced to the position of managing editor.

Managed Many Papers

In 1899 he became managing editor of the Chicago Times. He later became western manager of the New York Associated Press, managing editor of the New York Times, editor of the St. Louis Dispatch, editor of the Verdict, New York, managing editor of the New York Morning Telegram, general manager of the Detroit Free Press, and then general manager of the St. Louis Republican.

He was known throughout the country by newspaper men. He is survived by his widow and two children.

CLEMENCEAU HITS SENATE CRITICS

"TIGER OF FRANCE" LASHES BACK AT SOLONS WHO VOICED DISAGREEMENT WITH HIS NEW YORK ADDRESSES

(By Associated Press)

Boston, Nov. 24—The Tiger of France lashed back at the Senate criticisms today in his first American interview granted to the Associated Press, replying to the criticisms of Senators Hitchcock and Borah.

"Senator Hitchcock called me militarist," Clemenceau said. "Well, I am glad to tell Mr. Hitchcock he is in the Senate, owing to the vote, for only a few more days. When it over, I dare him to go to France and learn the views."

No Black Troops

Answering Senator Hitchcock's demands that he explain why France insisted on using black troops in her army of occupation, the Tiger declared that Hitchcock had been misled by German propaganda and that today there was not a single black soldier in the German territory.

To Senator Borah's statement that Clemenceau was primarily responsible for conditions in Europe because of his great influence in the drafting of the Versailles Treaty, the aged statesman declared that his situation was "particularly distressing," since in France he had been greatly criticized, "for having asked from Germany less than I ought to."

Vocational School Offers New Course In Chemistry

The opening of a special class in chemistry for student nurses is announced by W. A. Sprise, director of voctational education. The new class will be held at the Lincoln high school laboratores every Monday and Thursday evening and is for the particular benefit of students taking the training course in nursing at the Riverview hospital, though it is open to all. Enrollment must be made immediately.

The course, which follows the outline of the state department of vocational education, was secured through the efforts of Miss Ione LaVaque of the Riverview Hospital in order to provide some means of training the student nurses there in chemistry.

Undergoes Operation

Mrs. C. D. Walter, 111 Fifth street south, underwent an operation for appendicitis at Riverview Hospital Thursday afternoon. She is reported to be improving rapidly.

The first woman of modern times to receive an honorary college degree was Caroline Dall, reformer and philanthropist, upon whom Alfred University bestowed an honorary LL. D. in 1877.

DAUGHERTY ACTS TO RECOVER BIG LOSSES ON CAMPS

BUILDERS OF FOUR ARMY CANTONMENTS ARE DEFENDANTS; IS FIRST STEP IN FRAUD PROSECUTION

(By Associated Press)

Washington, Nov. 24—Legal action to recover more than $20,000,000 alleged to have been obtained fraudulently from the government in the construction of four army cantonments during the war, were instituted by Attorney General Daugherty today as the first step in a far reaching prosecution of those who held contracts for the building of war camps.

File Four Suits

Four suits were filed simultaneously in United States district courts in four states and involve charges of fraud in connection with the construction of Camp Upton, New York, Camp Jackson, South Carolina, Camp Sherman, Ohio, and Camp Funston, Kas.

In each of the four cases the suits have been filed against the "prime contractors" responsible for the construction of the camps. The four different concerns and the amount the government seeks to recover from each are Thompson & Starrett Company, builders of Camp Upton, $6,000,000; Hardeway Construction Company, builders of Camp Jackson, $6,500,000; A. Bentley & Son, builders of Camp Sherman, $5,000,000; Gen. A. Fuller Co., builders of Camp Funston, $4,000,000.

Auburndale Man Secretary Of Brown Swiss Breeders

W. A. Drollinger of Auburndale, was reelected secretary-treasurer of the Central Wisconsin Brown Swiss association at the annual meeting of the organization at Wausau yesterday. Other officers reelected were Oscar Schulz of Merrill, president and A. F. Toswiak of Edgar, vice-president.

Members of the association expressed confidence that there will be an increased demand for Brown Swiss cattle, and were of the opinion that the future looks bright for those that have kept their herds in good shape.

Ames Has Most Foreign Students Of Agriculture

Ames, Iowa.—Foreign students enrolled in agricultural classes at Iowa State college here outnumber those of any other agricultural college in the United States, according to Prof. Louis DeVries, advisor to foreign students.

Forty-six students from eighteen different countries are here, which is sixteen more than the number enrolled at Oregon Agricultural college, which ranked second. Prof. Vries stated. There are eighteen graduate students this year, including five Canadians.

Take Five Two Rivers Saloon Keepers In Raid

(By Associated Press)

Green Bay, Wis., Nov. 24—Prohibition Agent Thomas Martin, stated today that five saloon keepers of Two Rivers are being held on bonds ranging from $100 to $250 in Manitowoc county, as a result of a raid made yesterday.

After fines are paid the men will be released.

Conservative In Majority In First Commons Division

(By Associated Press)

London, Nov. 24—The first division of the new House of Commons which occurred this afternoon, was carried by the government by a majority of 103 against the laborite opposition.

WEATHER

Mostly cloudy tonight; Saturday probably fair with rising temperature in afternoon.

Anna Adams Gordon Sees Extension of "Bone Dry" Regime Throughout World

BY ANNA ADAMS GORDON
President, World's Women's Christian Temperance Union

Philadelphia—For 40 years the Women's Christian Temperance Union has been working for prohibition in 40 nations.

An international educational program has been conducted in practically every civilized part of the globe. Thousands of workers speaking many languages have been carrying forward the work.

All over the world we have been imparting to peoples of all the races the fundamental knowledge of the effect of alcahal on the human system.

Discouraged and Encouraged

Difficulties and obstacles of course have beset these W. C. T. U. workers but they have been encouraged and cheered on by two facts:

ONE: They always have known they were a part of a great organization, that they were all banded together for one purpose, and could count on the support and cooperation of their fellow workers everywhere.

TWO: Almost from the beginning we achieved some results; and with the passing years and the extending of our efforts into newer and larger territories we have seen the work going successfully forward.

In recent years great strides toward world-wide prohibition have been made. With these advancements many reinforcements have joined our ranks. Many rational, thinking men and women the world over who were not originally in sympathy with prohibition have come to see the sound scientific basis of our program and the necessity of our objective and have joined with us and are now lending their best efforts to our work.

To Continue Program

We shall carry on our program along practically the same lines we have followed for 40 years, and we are confident of a successful termination of our long-sought objective of world-wide prohibition.

The position of the W. C. T. U. in the matter f cigarets and tobacco is exactly what it always has been. We do not put tobacco and cigarets side by side with alcoholic beverages.

Our national program on the subject of tobacco is an educational one, outlined and carried forward in the interest of the health of boys and girls everywhere.

It is based on established scientific facts that prove beyond question the injurious effect of narcotics on the physical and nervous system.

We have worked largely with the school and other educational officials and authorities and almost without exception they have shown the keenest interest and readiest disposition to cooperate with us.

ANNA ADAMS GORDON

Probably This Is Just His Way Of Getting Painters

Chicago.—Malcolm C. Fitch of Chicago, maker and finisher of children's furniture, maintains that beer is the best and least expensive foundation for a primary coat of paint.

"I pour it into my colors for mixing," Mr. Fitch explained. "When I have applied upon the primary coat to the children's furniture I make, I stencil upon it pictures of earths, moons, suns, stars and fairies. All this I do in my little basement workshop. I make the children happy and incidentally I make real beer really useful.

"Any old pine board will serve to make furniture for little folk. To make a chair, cut a piece 12 x 12 inches for the seat, strips 1inch wide for runs and 1-½ inch wide by 18 inches high for legs. The back, 21 inches high, should be supported by two 10 inch cross bars, and should have a panel for the fairy stencil. Use any color of automobile enamel for finish."

The 32 world's champion good looking women will be chosen but none of the winners will be surprised.

Bread And Water Ration To Stimulate Memories

(By Associated Press)

Racine, Wis., Nov. 22—Municipal Judge Burgess has inaugurated the custom of fixing a sentence of three days, on bread and water, for drunks who are continuously intoxicated and who then find themselves unable to indicate the place where they obtained the liquor.

Failure to find the place where the intoxicants are being sold, led the judge to inaugurate this system in the belief that the drunks might be restored their memory after three days of starvation rations.

GUYED TO NEW YORK

FIFTH AVENUE

This street begins at Greenwich Village and grows haughtier per block per minute. Without Fifth Avenue, the New York sightseeing industry would go on the rocks.

There are more vacant millionaires' houses—No, that's wrong; strike it out. Thus: There are more vacant houses of millionaires along Fifth Avenue than anywhere else in the world.

Sightseeing spielers point out the homes of the late Andrew Carnegie, the late Henry C. Frick, the late Alfred G. Vanderbilt; and the wondering tourist gazes upon the endless line of boarded windows and boarded doors and concludes that most all these millionaires are dead.

Nobody but the tax assessor seems to know who owns the other deserted castles, and one wonders why New York's prominent bootleggers don't buy up some of these gilded palaces and have the electric light turned on.

Fifth Avenue is a fine place to take your wife—if you handcuff her and make her stay on top of a bus. If she ever gets loose among the modistes' salons and hat shops you'll have to file a petition in bankruptcy when you get back to the old home town.

Delmonico's, at 44th street, is a good place to look at from the outside. Escorts who wish to distract the lady's attention and make a quick and thrifty getaway are urged to point out the bank building across the street where Sherry's used to dispense high-priced food and where Will Hays now hands out high-priced advice to the movie industry.

Traffic regulations along Fifth Avenue are the best in the world (everything along the avenue claims that distinction.) When the lights flash from the traffic towers everything along the avenue stops except the high cost of living.

Up at 59th street you'll find Central Park. It contains 862 acres, the Metropolitan Museum, Cleopatra's Needle, baby carriages, nursemaids, policemen and other curio. That peculiar smell you notice in the zoo You can't miss it.

WOMAN'S RIGHT TO SLAY SELF STIRS ENGLAND

CASE OF UNSUCCESSFUL PARTNER TO SUICIDE PACT RAISES QUESTION THAT STIRS INTELLECTUAL LEADERS.

BY MILTON BRONNER
NEA Service Staff Correspondent.

London.—Has a woman a right to commit suicide?

Should she be sent to prison for attempting self-destruction?

The law says "No" to the first question and "Yes" to the second. But a score of the most distinguished persons in Great Britain protest the law is wrong.

The controversey, growing spectacular, revolves around Mrs. Maud Hibbert, survivor in a suicide pact with a man. After lying in jail six weeks awaiting trial on a charge of attempting suicide, she was convicted and sentenced to serve nine months in prison at hard labor.

Half of Hrs. Hibbert's sentence has gone by and petitions for clemency have been sent to the home secretary, urging that she was "led away by the man, has already suffered punishment . . . and that such a punishement is not calculated to increase her respect for life nor act as deterrent to others."

Drinkwater's View

Says John Drinkwater, famous playwright, one of the signers of the petition:

"Before a woman reaches a frame of mind which leads to such an act she must have endured the greatest possible mental agony. To keep her in prison on top of that seems to me both cruel and futile."

Stephen McKenna, novelist, says: "I hold the view that anybody's life is the property of that particular person. If you wish to take your own life you ought to be allowed to do so. Suicide often is hard on one's family, but I don't think any department of the government has the right to keep people alive if they don't want to live."

Interest Is Widespread

The case is attracting great attention because in some cases under the British law the survivor in a double suicide pact can be indicted for murder as well as for attempting suicide.

Petitions for clemency for Mrs. Hibbert include Viscountess Rhondda, coal operator and suffragist; May Sinclair, novelist; Mrs. Wintringham, member of Parliament; Miss Bernard Shaw, John Masefield, G. K. Chesterton, Maurice Hewlett, Arnold Bennett, H. G. Wells, John Galsworthy, E. F. Benson, Sir Henry Newbolt and Bertrand Russell.

Danish Princess Engaged To Marry Poor Nobleman

Copenhagen.—The recent announcement of the engagement of Princess Dagmar, youngest sister of King Christian of Denmark, has desclosed a romance between a maid of royal blood and the poor scion of an ancient family.

The Princess, who is 32 years old, is understood to have been secretly engaged to her future husband, Joergen de Castenskiold, for some time. He is a nephew of Grevenkop de Castenskiold, until recently the Danish ambassador to the court of St. James.

The engagement was officialy announced late in October at England, the summer residence of King Christian and Queen Alexandrine. All other members of the royal family and those of the de Castenskiold family were present.

Queen Louise rose at the end of the dinner and said: "It gives me great pleasure to announce the engagement of my beloved daughter, Dagmar, to Joergen de Castenskiold. May God bless them both."

The Queen then beckoned to Mr. de Castenskiold. He went to the Queen, who kissed him on the cheek, and then King Christian shook him heartily by the hand.

Patrons Of Pennsylvania Heavy Eaters Figures Show

Chicago.—Approximately 2,600,000 eggs, 1,500,000 pounds of fresh meat, 1,300,00 pounds of potatoes, 500,000 pounds of sugar, 5,000,000 rolls, 150,000 pounds of coffee and 500,000 quarts of milk and cream are consumed yearly by the Pennsylvania railroad dining car patrons, according to the Pennsylvania News, publication of that railroad.

The railroad's dining-car service, serving 10,000 meals daily if operated simultaneously, could serve 4,236 persons at one sitting. The 125 cars in the service, if placed end to end, would form a mobile restaurant approximately two miles long.

A force of about 1,555 employes is required to prepare and serve the 3,575,000 meals which railroad waiters annually carry down the aisles of diners traveling forty and fifty miles an hour.

These meals are prepared in diminutive kitchens having a floor space 19-½ feet long and 2-½ feet wide. Each kitchen having four cooks, a chef and three assistants. Each car represents an investment of $30,000 of which $8,000 is spent for silverware, untensils and linen.

A TRIBUNE Want Ad will sell it.

Red Sublett Looking 'Em Over in New York

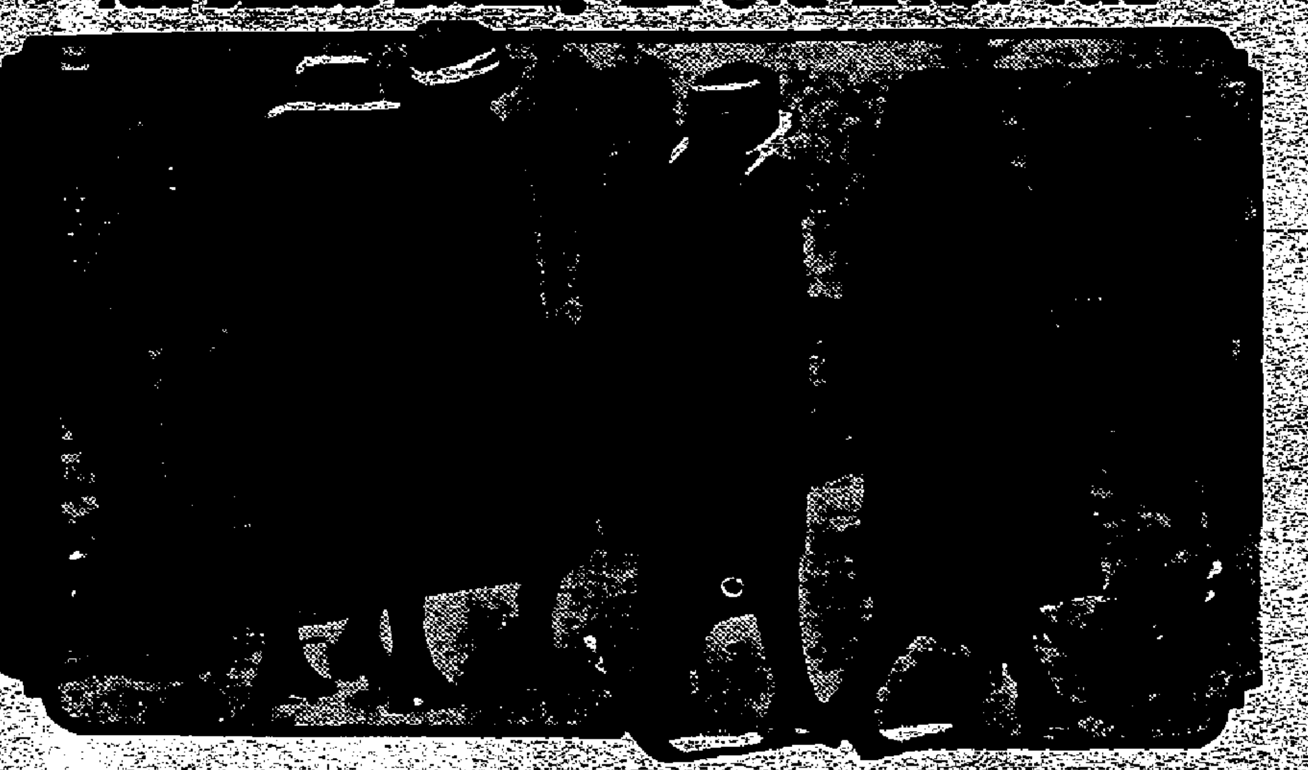

Here is Red gathering material for the interview in the adjoining column. While he didn't say so the look on his face indicates that he feels considerable sorry that he didn't get to New York before the passing of the era of the ultra short skirt and the accompanying rolled hose. But then, as Red says, 'calves is calves.'

Science Aids New York Police In Identifying Unknown Dead

BY NORRIS QUINN
NEA Service Staff Writer.

New York.—The dry as-dust anthropologist, delving into forgotten strata and piecing together fragmentary bones of prehistoric monsters, today has turned teacher to the New York police.

His knowledge has been turned to practical account in the newest and most spectacular branch of police research—identifying unknown dead.

Six hundred unknown bodies are found yearly in the streets, alleys and waters of Greater New York. But through lessons learned from the anthropologist 87 per cent were identified beyond dispute in 1920, more than 86 per cent in 1921 and a larger proportion of success is looked for this year.

How It's Done

Captain John H. Ayres, chief of the missing presons bureau of the New York Police Department, today told in an exclusive interview with NEA Service how he has accomplished his successes.

"If the corpse is complete and clothed, identification is comparatively simple," he says. "We examine the pockets for letters, documents, jewelry or keys.

"If these are lacking we turn to the clothes themselves. Usually there are tailor marks. In the better grade of clothing the name of the owner often is sewn in.

"Many bodies are identified by shoes. But the most valuable clothing clew is the laundry mark.

"When there is no clothing, we have o turn to the body itself. Are there distinguishing marks—scars or deformities? If not, the teeth are the most accurate—and usually an unfailing means of identification.

"But when a body, besides being unclothed, also is headless, the problem becomes intricate.

Anthropologist Steps In

"It is there that the anthropologist steps in with the knowledge he has gained in reconstructing dinosaurs and pterodactyls from the most meagre fossil remains.

"Just as he would work with a fossil, he examines the pigment of the hair in the victim's body and tells us the color of the hair on the missing head—and sometimes he can tell us the color of the eyes too.

"Taking a legless, armless and headless corpse, the anthropologist tells us the victim's height and weight. He examines the blood corpuscles and tells us the approximate age.

"Or, given only a thigh bone, he tells us the owner's sex, age, weight and height—if the owner was not of abnormal or grotesque proportions.

"Still more—from a fleshless skull, the anthropologist can deduce the owner's age, sex and race and even make a good guess as to his nationality.

"All these things are being done—anthropology is being applied daily and it's yielding identifications that can't be disputed. It gets results when members of the dead person's family cannot identify the corpse."

Universal finger-printing would do away with most of the expense and difficulty now involved in identifying unknown dead, Captain Ayres believes.

CAPTAIN JOHN H. AYRES

Women Of Ashanti Send Silver Stool To Princess Mary

London.—A silver stool has been presented to Princess Mary, Viscountess Lascelles, as the wedding gift of the Queen Mothers of Ashanti and the Gold Coast. The gift was presented by Lady Guggisberg, wife of the governor of the Gold Coast, it having been given her by Queen Mother Gewa Akoto, of Ashanti. The stool is an exact replica of the Queen Mother's own stool.

Accompanying the gift a letter from Queen Akoto, deschibing how the stool was made and consecrated. The letter reads as follows:

"I place this gift in your hands. It is a gift for the King's child on her wedding.

"Ashanti stool-makers have carved it. All queen-mothers who dwell here have contributed toward it.

"It may be that the King's child has heard of the Golden Stool of Ashanti. That is the stool which contains the soul of the Ashanti nation. All we women of Ashati thank the Governor exceedingly, because he has declared that the English will never again ask us to hand over that stool. This stool we give gladly. It does not contain our soul, as the Golden Stool does, but it contains all the love of us Queen Mothers and of our women.

Women's Association Has Program Of Legislation

Madison, Wis. The legislative committee of the Wisconsin Women's Progressive Association will meet here tomorrow to start consideration of a legislative program to be submitted to the 1923 session of the legislature.

The meeting tomorrow is to consider marketing and the needs for legislation on the subject. Weekly sessions will follow each one to consider a different place of legislation.

While listening to hunters' tales remember this: Very few wildcats weigh more than 30 pounds.

* * *

A marine officer who proposed to a girl by radio was accepted immediately. Radio is dangerous.

Fight To Oust Married Women Teachers In London

London.—The fight against married women acting as school teachers in the public schools of England, which has been going on for some time reached a climax when sixty-four married women teachers were discharged from their duties in one of the London suburbs.

During the war married women were practically the only persons available for teaching, and since then they have kept their jobs despite the efforts of many veterans associations to have them expelled in order to allow ex-service men and nurses to resume their positions.

Press Club Has Big Bronze Bell Of Cruiser Milwaukee

Milwaukee, Wis.—Among the many relics to be found in the Milwaukee Press club, where hundreds of signatures of presidents, congressmen prominant actors, writers and artists who have been in Milwaukee, have been placed in seperate panels around the walls of the club, there is to be found a 800-pound brons bell, of the wrecked U. S. S. Milwaukee, given to the local club by special act of Congress. Dec. 13 the bell will be dedicated with appropriate ceremony in the clubrooms.

The club and its members through the medium of their publications took a leading part in the movement to have a navel vessel named after this city.

The cruiser went on the rocks off Eureka, Cal., Jan. 13, 1917 and was so completely recked that it was stricken from the navy lists June 22, 1919, and ordered sold as junk. Charles W. Lamb of the Press club, conceived the idea of bringing to Milwaukee some relic of the cruiser which bore the citiy's name and it was decided nothing could be more representative or portable than the ship's bell, and that no resting place could be more appropriate than the Press club.

CALVES IS CALVES COWPUNCHER SAYS; HE SHOULD KNOW

RED SUBLETT HAS SEEN THEM IN TEXAS AND NEW YORK AND THINKS THEY'RE ALL ABOUT THE SAME.

BY DUDLEY SIDDALL
NEA Service Staff Writer.

New York.—"This here is the greatest spot in the greatest town in the world," said Red Sublett, "for a humble cowpuncher to devote himself and his sombrero to the study of that important cowboy subject to which I refer—the study of calves. Look at 'em!"

The scene was the park across from Madison Square Garden, where Red and many of his kind were striving for hospital trips and other prizes in Tex Austin's bucking riding tournament. To this park come daily the perfect 36 models from the nearby cloak and suit district for their noontime airings. Red and his fellow students soon learned to ease themselves up against the iron fences between 12 and 1 and watch the parade go by.

"Near as I can figger from what I've seen, always allowing that I can't see so much as I coulda if I'd been here when they was wearing 'em shorter," Red continued, "there ain't so much difference between these calves what we're seeing now and the calves which cowboys meets professionally.

Three Kinds of Calves

"Take three generalized classes for example. There's show calves and beef calves and bucking calves. You got them kinds here in New York just the same as we have them in Texas. Only you New Yorkers see mostly the show calves, for the other kinds seem to have took shelter under these long skirts from Paree."

Red lighted a cigaret, blew a whiff of smoke through his nose and tossed the match on the grass.

"Ever hear of a dogie'?" he went on. "That's a calf with a brand onto it which won't stay near its mother. I bet we're seein' plenty of dogies going by right now. Then the east and west both has lots of 'mavericks,' which is calves that ain't got no brand but just runs around loose. We have what we call 'woolies' too. Maybe you city guys use that name for the calves with fuzzy coverings. And how about 'deadheads'?—the same being calves which just sits down and waits peaceful for a cowboy to walk up to 'em."

Thoughtfully Red looked over the passing show, unmindful of the curious gazes of the New York girls who were visibly impressed by his enormous sombrero, his checkered shirt, and his fancy boots.

"There's only one big difference as I can see," he continued. "The calves out west hung around a rang all the time, while mly guess is that these here ones never get near a range only to ask their mother is supper ready."

Better Living Conditions Increase Indian Population

Washington.—The Indian race is not a dying one. E. B. Meritt, Assistant Indian Commissioner, says the 340,917 Indians now in the United States represent an increase of approximately 13,500 over the number ten years ago.

The increase has been brought about, the assistant commissioner says, by improved housing conditions and increased hospital and medical facilities. There are 78 hospitals at the Indian reservations and schools, and there are employed in the Indian Service 150 physicians, 81 nurses and 70 field matrons, the latter visiting the homes of Indians to improve living conditions.

Three of our most beautiful words are "Dinner is ready."

* * *

Gone are the days when a man who didn't need a shave was a dude.

THE OLD HOME TOWN BY STANLEY

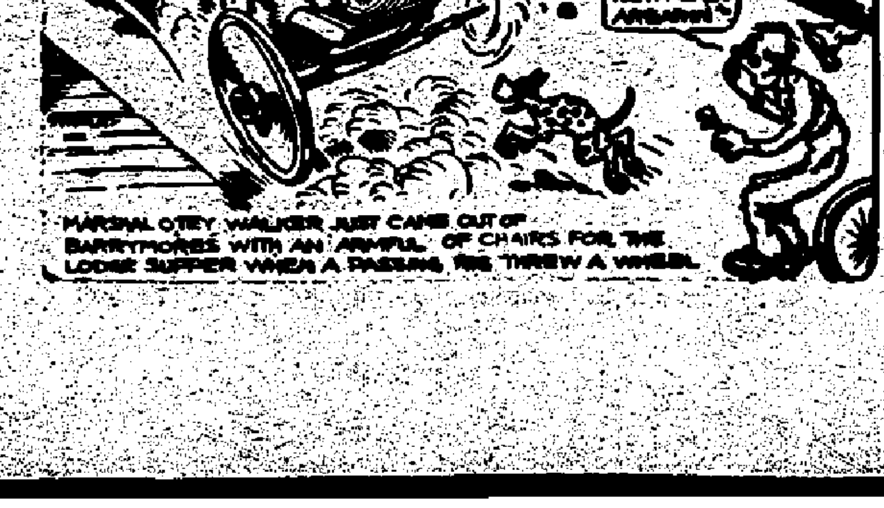

NEWSPAPERARCHIVE® NEWSPAPERARCHIVE®

Wisconsin Rapids Daily Tribune

THE WISCONSIN RAPIDS TRIBUNE CO., Inc.
Publishers.

William F. Huffman, Pres. & Mgr.
A. C. Sierck, Advertising Manager.
Entered as second class matter March 1st, 1920, at the postoffice at Wisconsin Rapids, Wisconsin, under the act of March 3rd, 1897.
Published every afternoon except Sunday at the Tribune Building.

Member of
The Associated Press
The Wisconsin Daily League.
The Inland Daily Press Association
The United Typothetae of America
The Associated Press is exclusively entitled to the use for publication of all news dispatches credited to it or not otherwise credited in this paper, and also the local news published hereto.

Subscription Rates:—By Carrier Wisconsin Rapids, Nekoosa, Port Edwards and Biron, 15c per week in advance. $5.20 per year. By mail in county, $4.00 per year. Outside county,

SCIENCE AIDS HUSBANDRY

Extermination of the destruction of the boll weevil appears to be a likely expectation as a result of experiments conducted by Dr. Wilmon Newell, Plant Commissioner of the Florida Plant Board and Director of the University of Florida Experiment Station. This scientific development will save millions of dollars to planters.

It is another exemplification of what effort and application can do. For some time it had been known that the weevils could be killed, by spreading poison on the ground, prior to the appearance of the first squares of the cotton boll. Dr. Newell simply removes the first squares, or bracts subtending the flowers, and destroys them, and dusts the plants and ground with calcium arseniate or lead arseniate. This shows how an idea can be applied, or how to put theory to use.

Just that sort of assistance is being done in Wood county every month in every year. Through the county agent, the ideas and methods of experts are put into practice. Our county agent in contact with the leaders in the agricultural work, has done thousands of dollars worth of good in Wood county. Ideas are important but it takes an able executive to put them into practice. This county is to be commended upon having such a system. Results obtained here in Wisconsin will equal the wonderful work of science in fighting the boll weevil of the south.

ATTEND THE CELEBRATION

The people of Wisconsin Rapids and community are urged to attend the celebration which is to be held jointly by the villages of Port Edwards and Nekoosa under the auspices of the Chamber of Commerce Monday noon on the new concrete highway between Port Edwards and Nekoosa on State Trunk Highway 13. The completion of this new road is an important project to the entire county.

COUNTY HIGHWAY LAWS

The first step toward bringing about an uniform set of rules and laws governing traffic on highways in Wood County was taken on Thursday by the County Board, when the highway committee was instructed to draw up a code for the adoption of the board.

Probably the one most important feature of the proposed county highway laws, should be the ordinance requiring all non-motorized vehicles to carry lights, at least one light. Those who drive an automobile without lights do so at their own peril and in violation of the state laws. There is no state law which requires a horse drawn vehicle to carry lights yet those who drive horses are imperiling their own lives and the safety of others. This is especially true because the motor traffic is becoming heavier each year and the concrete roads are drawing tourists in ever increasing numbers.

We sincerely hope the highway committee will take an active interest in this proposition.

Michigan man claims he got fat on sawdust. Don't tell the cook.

* * *

A British sportsman has bought an African volcano and may intend talking back to it instead of his wife.

Detroit Woman Says Tanlac Is Simply Grand

"Tanlac has done me a world of good and I can't say anything too good for it," declared Mrs. Augusta Kramp, 1600 Dubois St., Detroit, Mich.

"Stomach trouble brought me to such a wretched condition I was twenty pounds underweight and unable to do a bit of housework. I simply had to force myself to eat enough to keep going, my appetite was so poor, and even what I did eat seldom agreed with me. Every day I had splitting headaches, and such dizzy spells I would nearly fall down.

"My husband urged me to take Tanlac and almost from the very start I felt stronger and better. Now my troubles are all gone and I just feel fine all the time. Tanlac is simply grand."

Tanlac is sold by all good druggists. —Advertisement.

THE NEW SENSATIONAL TONSORIAL ARTIST

WHAT DOES AMERICA NEED?

(Under this heading will be published the letters received by the Tribune in the great nation wide poll of American newspaper readers in which it is participating.

Write your views on national questions to the editor of the Tribune. They will be printed in this column, and will be included in a tabulation of the opinions of newspaper readers throughout the country.)

MORE CONSIDERATION

Editor Tribune:—

You ask "What Does America Need?"

That is simple—a return to the old Golden Rule, a decent regard for law and the rights of others.

All is selfishness now. The old spirit of "love thy neighbor," which was the very backbone of American life in the hardy pioneer days, has perished.

Two automobiles collide. The occupants of the cars rush together. To help any injured person? No, No, to try to avoid damages by putting the blame on the other fellow. In many cases, this selfishness has reached the point where fist fights are indulged in to decide who had the right of way.

A pedestrian crosses the street. An auto approaches. The autoist expects the pedestrian to hop out of his way. The pedestrian wants the autoist to stop for him. The result is an exchange of heated language. It happens millions of times a day in America.

The same is true even of our laws. A crowd of peopleto be benefited raise a lobby fund, send representatives to Washington or Madison and work for passage of laws benefitting this group. Another crowd, who are hit by some proposed law, start lobbying or agitating against it—not because the law is unjust but because it will cost them something.

What does America need? A revival of the old American spirit. America, bodily, has grown wonderfully. America's soul, however, was dwarfed in the process.

W. F.

TOO MANY LAWS

Editor Daily Tribune:—

America needs repeal—repeal of every law it possibly can do without.

I don't say it wants less government. That's true too. But excess government naturally follows from unnecessary, mischief-making interfering, vicious, legislation. It would disappear with the repeal of the laws which provide for it.

We do, of course, need a simple code. If that's what we had it would be easy to enforce. But laws which generally are disregarded make it impossible to properly enforce the few we need.

I don't argue for no law. I argue only for a minimum.

My ideal party would adopt as its sole platform "repeal." Its policy would be to regard every law as objectionable unless its value, not alone to some group but to the overwhelming majority of the people could be clearly shown—to clear the statute books of everything else and to keep them clear.

I don't think this is what the country has definitely figured out that it wants, but that, I think is what it really does want and is groping for.

C. P. S.

Japanese To Encourage Building Of Better Boats

Tokyo.—A bill drafted by the Communications office for the encouragement of building better and improved steamers has been submitted to the finance office. Officials of both communications and finance office now are seeking revenue to carry out the plan.

The object of the plan is to grant a low-interest loan amounting to eighty million yen to Japanese steamship companies to build 150,000 tons of superior steamers in the next five years. The proposal was made to compete with British and American vessels.

According to the plan the vessels to be built next year will be used for service between Japan and Northern ports of the United States.

OTTO'S PHARMACY
FATIMAS, now per pkg. 18c
CHESTERFIELDS per pkg. 15c

CHAMBERLAIN'S COUGH REMEDY
FOR THE RELIEF OF
Coughs, Colds, Croup
WHOOPING COUGH, HOARSENESS
BRONCHITIS
—SOLD EVERYWHERE—

BUY COAL NOW

ILLINOIS COAL

Old Ben, per ton	$12.00
Ziegler, per ton	12.00
Central Illinois Lump, per ton	10.00
Illinois Washed Nut, per ton	9.00
(For Kitchen Ranges)	
Indiana Egg, per ton	9.25
OTHER COAL	
West Virginia Splint, per ton	12.75
Hocking Valley, per ton	12.75
Kentucky Elkhorn, per ton	12.75
HARD COAL	
Pea Coal, per ton	17.50
COKE	
Solvay Coke, per ton	17.00
WOOD	
12 inch Hardwood Edgings, dry, per ton	10.00
16 inch Dry Slab Wood, per cord	4.00
16 inch Green Hard Wood, per cord	3.50
3 cords for	9.00

Daly Ice & Coal Co.

We Deliver to Any Part of the City
Phone 933 Wisconsin Rapids

Don't Fail to Attend the Great
INTERNATIONAL LIVE STOCK EXPOSITION
Horse Fair and International Grain and Hay Show
UNION STOCK YARDS, Chicago
December 2 to 9, 1922.
A Wonderful Educational Institution
Nowhere else can such a stupendous aggregation of the products of International Agriculture be seen. Many features of entertainment for the family. See Chicago in Its Pre-Holiday Attire
All previous entries have been exceeded this season. Brilliant evening entertainment.
Low Excursion Fare
To CHICAGO and RETURN
Dec. 1 to 5, 1922. Inc.
Return Limit Dec. 11, 1922.
Be sure you travel via
C.&N.W.Ry.
Full particulars regarding fares, train schedules, etc., on application to Ticket Agents.

Canada Provides $40,000,000 For Improved Roads

Ottawa, Ont.—Forty million dollars is being spent on good roads in Canada this year. Highways construction has been carried on in a larger scale this year than ever before and the appropriations for work are the highest on record, according to A. W. Campbell, commissioner of highways.

"Of the total sum spent, $15,000,000 will be used on Federal aided highways, of which $6,000,000 will come out of the Dominion treasury," said Mr. Campbell. "Expenditures being made by the provinces and counties on roads not receiving federal assistance will amount to about $25,000,000."

There are now 1,000 miles of permanent paved road in Canda, or sufficient mileage to extend one-third of the distance between the Atlantic and Pacific coast, according to Mr. Campbell, who added that this mileage is being increased as rapidly as possible.

Have Five Year Program

The Dominion government has appropriated $20,000,000 to be used in construction of main highways and market roads, calculated to cover a period of five years. This is divided among the provinces on the basis of population. Under the terms of the grant the provinces carry out the road building, and the government, an approval of the plans, contributes 40 percent of the cost. This guarantees standardization of roadways and places only 60 per cent expense on the provinces.

Highway improvement has been especially rapid in the West, due to the rapid development of the great agricultural districts by the influx of new settlers, states Mr. Campbell. Farmers are doing much of their marketing with motor trucks and crops are quickly transported to market over the modern highways.

The first woman in the United States to apply for admission to the bar was Myra Bradwell, of Chicago, in 1870.

Auto salesmen are too ambitious. McAdoo reports his car was stolen while he was attending an auto show.

Free Bucks—Palace Tonight.—Adv.

ARE YOU SICK OF BEING SICK?
IF SO SEE—
L. E. BLOOMFIELD, D. C.
Room 1 Wood Block

WORTH ITS WEIGHT IN GOLD TO—
Headaches
Indigestion
Loss of weight
Constipation
Rheumatism
Gastritis
Backaches
Heartburn
Catarrh
Nervousness
KOZAK
Sold only by Sam Church, Nekoosa, Denis, Miladore, Majik, Vesper, Dassow.—Advertisement.

AMERICA'S NEED?

No wonder Uncle Sam scratches his head in perplexity.

Everybody is finding something ails him. And nearly everybody has a different idea of the trouble.

WHAT DO YOU THINK?

If you believe you know "WHAT AMERICA NEEDS," write a letter to the Daily Tribune setting forth your views. The letter will be published locally, and will be used, together with the letters sent in to several hundred other representative American newspapers, clients of NEA SERVICE, in a big nationwide poll to determine what the people realy think their nation needs.

Mail Your Letter as Soon as Possible. Register Your Views in This Big National Survey Of Public Opinion

Mother's My Pal

Happy the mother whose children can say that.

Who is always serene, unworried, ready for a romp with her youngsters.

Because abounding vitality keeps her spirits high.

Home-made Bread

is vitality-making food—

Every mother needs it as well as her children.

Eat Bread——more Bread—the food for health, enjoyment, economy.

At your grocer's

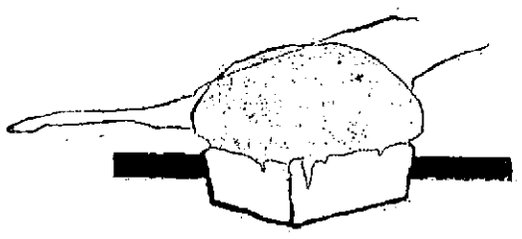

Herschleb's

"The Sunlit Shop"

Telephone 131 1st Street North

Wisconsin Rapids Daily Tribune

THE WISCONSIN RAPIDS TRIBUNE CO., Inc.
Publishers.

William F. Huffman, Pres. & Mgr.
A. C. Sierck, Advertising Manager.
Entered as second class matter March 1st, 1920, at the postoffice at Wisconsin Rapids, Wisconsin, under the act of March 3rd, 1897.
Published every afternoon except Sunday at the Tribune Building.

Member of
The Associated Press
The Wisconsin Daily League
The Inland Daily Press Association
The United Typothetae of America
The Associated Press is exclusively entitled to the use for publication of all news dispatches credited to it or not otherwise credited in this paper, and also the local news published hereto.

Subscription Rates:—By Carrier Wisconsin Rapids, Nekoosa, Port Edwards and Biron, 15c per week in advance. $5.20 per year. By mail in county, $4.00 per year. Outside county,

SCIENCE AIDS HUSBANDRY

Extermination of the destruction of the boll weevil appears to be a likely expectation as a result of experiments conducted by Dr. Wilmon Newell, Plant Commissioner of the Florida Plant Board and Director of the University of Florida Experiment Station. This scientific development will save millions of dollars to planters.

It is another exemplification of what effort and application can do. For some time it had been known that the weevils could be killed, by spreading poison on the ground, prior to the appearance of the first squares of the cotton boll. Dr. Newell simply removes the first squares, or bracts subtending the flowers, and destroys them, and dusts the plants and ground with calcium arseniate or lead arseniate. This shows how an idea can be applied, or how to put theory to use.

Just that sort of assistance is being done in Wood county every month in every year. Through the county agent, the ideas and methods of experts are put into practice. Our county agent in contact with the leaders in the agricultural work, has done thousands of dollars worth of good in Wood county. Ideas are important but it takes an able executive to put them into practice. This county is to be commended upon having such a system. Results obtained here in Wisconsin will equal the wonderful work of science in fighting the boll weevil of the south.

ATTEND THE CELEBRATION

The people of Wisconsin Rapids and community are urged to attend the celebration which is to be held jointly by the villages of Port Edwards and Nekoosa under the auspices of the Chamber of Commerce Monday noon on the new concrete highway between Port Edwards and Nekoosa on State Trunk Highway 13. The completion of this new road is an important project to the entire county.

COUNTY HIGHWAY LAWS

The first step toward bringing about an uniform set of rules and laws governing traffic on highways in Wood County was taken on Thursday by the County Board, when the highway committee was instructed to draw up a code for the adoption of the board.

Probably the one most important feature of the proposed county highway laws, should be the ordinance requiring all non-motorized vehicles to carry lights, at least one light. Those who drive an automobile without lights do so at their own peril and in violation of the state laws. There is no state law which requires a horse drawn vehicle to carry light—yet those who drive horses are imperiling their own lives and the safety of others. This is especially true because the motor traffic is becoming heavier each year and the concrete roads are drawing tourists in ever increasing numbers.

We sincerely hope the highway committee will take an active interest in this proposition.

Michigan man claims he got fat on sawdust. Don't tell the cook.

* * *

A British sportsman has bought an African volcano and may intend talking back to it instead of his wife.

Detroit Woman Says Tanlac Is Simply Grand

"Tanlac has done me a world of good and I can't say anything too good for it," declared Mrs. Augusta Kramp, 4600 Dubois St., Detroit, Mich. "Stomach trouble brought me to such a wretched condition I was twenty pounds underweight and unable to do a bit of housework. I simply had to force myself to eat enough to keep going, my appetite was so poor, and even what I did eat seldom agreed with me. Every day I had splitting headaches, and such dizzy spells I would nearly fall down.

"My husband urged me to take Tanlac and almost from the very start I felt stronger and better. Now my troubles are all gone and I just feel fine all the time. Tanlac is simply grand."

Tanlac is sold by all good druggists. —Adv.

THE NEW SENSATIONAL TONSORIAL ARTIST

WHAT DOES AMERICA NEED?

(Under this heading will be published the letters received by the Tribune in the great nation wide poll of American newspaper readers in which it is participating.

Write your views on national questions to the editor of the Tribune. They will be printed in this column, and will be included in a tabulation of the opinions of newspaper readers throughout the country.)

MORE CONSIDERATION

Editor Tribune:—

You ask "What Does America Need?"

That is simple—a return to the old Golden Rule, a decent regard for law and the rights of others.

All is selfishness now. The old spirit of "love thy neighbor," which was the very backbone of American life in the hardy pioneer days, has perished.

Two automobiles collide. The occupants of the cars rush together. To help any injured person? No. No. to try to avoid damages by putting the blame on the other fellow. In many cases, this selfishness has reached the point where fist fights are indulged in to decide who had the right of way.

A pedestrian crosses the street. An auto approaches. The autoist expects the pedestrian to hop out of his way. The pedestrian wants the autoist to stop for him. The result is an exchange of heated language. It happens millions of times a day in America.

The same is true even of our laws. A crowd of peopleto be benefited raise a lobby fund, send representatives to Washington or Madison and work for passage of laws benefitting this group. Another crowd, who are hit by some proposed law, start lobbying or agitating against it—not because the law is unjust but because it will cost them something.

What does America need? A revival of the old American spirit. America, bodily, has grown wonderfully. America's soul, however, was dwarfed in the process.

W. F.

TOO MANY LAWS

Editor Daily Tribune:—

America needs repeal—repeal of every law it possibly can do without.

I don't say it wants less government. That's true too. But excess government naturally follows from unnecessary, mischief-making interfering, vicious, legislation. It would disappear with the repeal of the laws which provide for it.

We do, of course, need a simple code. If that's what we had it would be easy to enforce. But laws which generally are disregarded make it impossible to properly enforce the few we need.

I don't argue for no law. I argue only for a minimum.

My ideal party would adopt as its sole platform "repeal." Its policy would be to regard every law as objectionable unless its value, not alone to some group but to the overwhelming majority of the people could be clearly shown—to clear the statute books of everything else and to keep them clear.

I don't think this is what the country has definitely figured out that it wants, but that, I think is what it really does want and is groping for.

C. P. S.

Japanese To Encourage Building Of Better Boats

Tokyo.—A bill drafted by the Communications office for the encouragement of building better and improved steamers has been submitted to the finance office. Officials of both communications and finance office now are seeking revenue to carry out the plan.

The object of the plan is to grant a low-interest loan amounting to eighty million yen to Japanese steamship companies to build 150,000 tons of superior steamers in the next five years. The proposal was made to compete with British and American vessels.

According to the plan the vessels to be built next year will be used for service between Japan and Northern ports of the United States.

OTTO'S PHARMACY
FATIMAS, now per pkg. 18c
CHESTERFIELDS per pkg. 15c

CHAMBERLAIN'S COUGH REMEDY
FOR THE RELIEF OF
Coughs, Colds, Croup
WHOOPING COUGH, HOARSENESS
BRONCHITIS
—SOLD EVERYWHERE—

BUY COAL NOW

ILLINOIS COAL

Old Ben, per ton	$12.00
Ziegler, per ton	12.00
Central Illinois Lump, per ton	10.00
Illinois Washed Nut, per ton	9.00
(For Kitchen Ranges)	
Indiana Egg, per ton	9.25
OTHER COAL	
West Virginia Splint, per ton	12.75
Hocking Valley, per ton	12.75
Kentucky Elkhorn, per ton	12.75
HARD COAL	
Pea Coal, per ton	17.50
COKE	
Solvay Coke, per ton	17.00
WOOD	
12 inch Hardwood Edgings, dry, per ton	10.00
16 inch Dry Slab Wood, per cord	1.00
16 inch Green Hard Wood, per cord	3.50
3 cords for	9.00

Daly Ice & Coal Co.

We Deliver to Any Part of the City
Phone 933 Wisconsin Rapids

Don't Fail to Attend the Great
INTERNATIONAL LIVE STOCK EXPOSITION
Horse Fair and International Grain and Hay Show
UNION STOCK YARDS, Chicago
December 2 to 9, 1922.
A Wonderful Educational Institution
[illegible]
See Chicago in its Pre-Holiday Attire
All previous records have been exceeded this season. Brilliant evening entertainment.
Low Excursion Fare
To CHICAGO and RETURN
Dec. 1 to 5, 1922, Inc.
Return Limit Dec. 11, 1922.
Be sure you travel via
C.&N.W.Ry.
Full particulars regarding fares, train schedules, etc., on application to Ticket Agents.

Canada Provides $40,000,000 For Improved Roads

Ottawa, Ont.—Forty million dollars is being spent on good roads in Canada this year. Highways construction has been carried on in a larger scale this year than ever before and the appropriations for work are the highest on record, according to A. W. Campbell, commissioner of highways.

"Of the total sum spent, $15,000,000 will be used on Federal aided highways, of which $6,000,000 will come out of the Dominion treasury," said Mr. Campbell. "Expenditures being made by the provinces and counties on roads not receiving federal assistance will amount to about $25,000,000."

There are now 1,000 miles of permanent paved road in Canda, or sufficient mileage to extend one-third of the distance between the Atlantic and Pacific coast, according to Mr. Campbell, who added that this mileage is being increased as rapidly as possible.

Have Five Year Program

The Dominion government has appropriated $20,000,000 to be used in construction of main highways and market roads, calculated to cover a period of five years. This is divided among the provinces on the basis of population. Under the terms of the grant the provinces carry out the road building, and the government, on approval of the plans, contributes 40 percent of the cost. This guarantees standardization of roadways and places only 60 per cent expense on the provinces.

Highway improvement has been especially rapid in the West, due to the rapid development of the great agricultural districts by the influx of new settlers, states Mr. Campbell. Farmers are doing much of their marketing with motor trucks and crops are quickly transported to market over the modern highways.

The first woman in the United States to apply for admission to the bar was Myra Bradwell, of Chicago, in 1870.

Auto salesmen are too ambitious. McAdoo reports his car was stolen while he was attending an auto show.

Free Ducks—Palace Tonight.—Adv.

ARE YOU SICK OF BEING SICK?
IF SO SEE—
L. E. BLOOMFIELD, D. C.
Room 1 Wood Block

WORTH ITS WEIGHT IN GOLD TO—
Headaches
Indigestion
Loss of weight
Constipation
Rheumatism
Gastritis
Backaches
Heartburn
Catarrh
Nervousness
KOZAK
Sold only by Sam Church, Nekoosa, Denis, Miladore, Majik, Vesper, Dassow.—Advertisement.

AMERICA'S NEED?

No wonder Uncle Sam scratches his head in perplexity.

Everybody is finding something ails him. And nearly everybody has a different idea of the trouble.

WHAT DO YOU THINK?

If you believe you know "WHAT AMERICA NEEDS," write a letter to the Daily Tribune setting forth your views. The letter will be published locally, and will be used, together with the letters sent in to several hundred other representative American newspapers, clients of NEA SERVICE, in a big nationwide poll to determine what the people realy think their nation needs.

Mail Your Letter as Soon as Possible. Register Your Views in This Big National Survey Of Public Opinion

Mother's My Pal

Happy the mother whose children can say that.

Who is always serene, unworried, ready for a romp with her youngsters.

Because abounding vitality keeps her spirits high.

Home-made Bread

is vitality-making food—

Every mother needs it as well as her children.

Eat Bread——more Bread—the food for health, enjoyment, economy.

At your grocer's

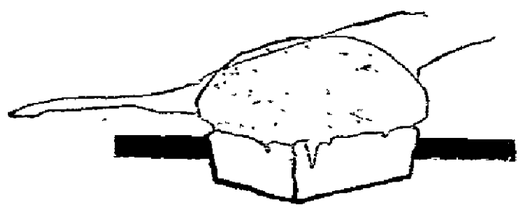

Herschleb's

"The Sunlit Shop"

Telephone 121 1st Street North

NEWSPAPER ARCHIVE®

SOCIETY *News of Interest To Women* EVENTS

L. P. Daniels Commended For Service At Hdw. Convention

L. P. Daniels, manager of the Hotel Witter, has received a marked copy of the Members Exchange of the Wisconsin Retail Hardware Association in which he was highly commended for the excellent service rendered the hardware dealers at their recent district convention held in this city.

Camp Fire Ceremonial—

The girls of the Wah-Wah-Tay-See Camp Fire held their November Ceremonial meeting last night in the Witter Building. The room was decorated with green pine boughs and at one end a realistic birch log camp fire glowed with a red flame.

Miss Carol Stoib played the entrance march as the girls, led by Miss Maxwell, assistant guardian, came in with a rhythmic council step. As each one passed Miss Bradford, the guardian, they greeted her with the Hand Sign of the Fire. The different parts of the Fire Ceremony were taken by Phyllis Walter as "Work", Lois Wilcox as "Health" and Mary O'Day as "Love."

Nellie Farrell was initiated as a new member. Mary Wagner, Verna Deniston, Janet Sampson took rank as Wood Gatherers, Mary O'Day and Phyllis Walter became Torch Bearers, the highest rank of Camp Fire. The program was varied with songs, talks and an Indian legend told by Verna Deniston.

Among the visitors were Mrs. R. M. Gibson, Mrs. H. A. Sampson, Miss Esther Burmeister, Mrs. Clara Parmeter, Mrs. W. E. Dunn, Mrs. G. S. Beardsley, Mrs. A. A. Bennett, Mrs. Elmer Knox, Misses Florence Lynn, Belle Quinn and Edna Hatch and Mrs. O. T. Hougen.

Family Dinner—

Mr. and Mrs. George W. Mead, Belle Isle, will entertain a company of relatives at dinner Saturday evening. Covers will be laid for Mr. and Mrs. Isaac P. Witter, Mrs. Cecilia Gibson, Mr. and Mrs. Ray Johnson, Mr. and Mrs. Falkland Mac Kinnon, Mr. and Mrs. J. W. Jenkins, Mr. and Mrs. R. M. Gibson and Mrs. Addie Billings.

Venison Dinner—

Mr. and Mrs. John E. Alexander, Port Edwards will entertain a few Port Edwards guests this evening at a venison dinner.

Royal Neighbors Dancing Party—

A large company attended the dancing party given Thursday evening at the Wood County Realty building, by Harmony Camp No. 6881 Order of Royal Neighbors.

Mrs. Gross Entertains—

Mrs. C. P. Gross, 369 First street north, invited in a few friends for auction bridge, Thursday evening. Mrs. A. B. Bever and Mrs. Peter Love were winners of high and low points.

During the evening refreshments were served by the hostess.

Wedding Anniversary—

Thirty-five relatives of Mr. and Mrs. Adolph Yeske, surprised them at their home on Hooker street, Wednesday. The event being the celebration of their thirty-fifth wedding anniversary. A picnic supper was served at six thirty o'clock, followed with an enjoyable social evening. Mr. and Mrs. Yeske were presented with a beautiful gift.

MARRIAGE LICENSES

The following marriage licenses have been issued by County Clerk Sam Church:

Delbert Young, Nekoosa, and Esther Amanda Benz, Nekoosa.

Eric Anderson, Norway, Mich., and Caroline Schultz, Marshfield.

R. H. Kerske, Marshfield and Marion Regenfuss, Marshfield.

E. Buckmaster, Marshfield and Lula Ewald, Marshfield.

Personal Mention

W. H. Martin of Grafton spent Thursday in this city.

Mrs. Nic Thomas has sold her property just outside the city on the Kellner road to Joseph Snyder and has moved with her family in her home on Eighth street north.

Fred Karnatz, 320 Seventh street south, left Thursday on a business trip to Fond du Lac.

W. H. Gurlotte of Neenah was a business visitor in this city Thursday.

Dave Wellman and Roy E. Weiss of Stevens Point were among the number of out of town visitors here Thursday.

Attorney Daniel Ruggles of Pittsville was a business visitor in this city Thursday.

Mrs. E. M. Hill, 318 Oak street, left Thursday evening for Merrill to visit over Thanksgiving at the home of her parents.

Mrs. Gilbert Johnson of Minneapolis is visiting at the Ben Heger home.

Mr. and Mrs. Joe Bissig will leave Tuesday for Washington, D. C. where they will visit their daughter, Mrs. Hugh Alford and family. They will be accompanied by their grandson, Earl Vernon Alford who has been visiting here for some time. They expect to be gone a month.

Frank Loock of Chicago arrived Thursday evening for a visit at the home of his mother, Mrs. Fred Loock, Sr., Eleventh street north. He was accompanied from Wales by his brother, Fred Jr., who has been a patient at the Wales Sanitarium.

Attorney T. W Brazeau is transacting legal business in Stevens Point.

Mr. and Mrs. Emil Kernin, Mr. and Mrs. Alfred Kernin, all of Mosinee were Thursday guests of relatives in this city.

A. H. Hewitt of Clintonville was an out of town visitor in this city Thursday.

Mrs. Kate Pepin, 215 Third street south, will leave Saturday for Chicago to visit over Thanksgiving at the home of her son and wife, Mr. and Mrs. Arthur Pepin.

Jack M. Trotter of Chesterfield spent Thursday in this city.

Milton Leux of the Waupaca Drainage Co., transacted business in this city Thursday.

Mrs. A. C. Atwood of Janesville arrived Thursday evening for a visit with relatives in this city.

Attorney D. D. Conway left Thursday evening on a business trip to Chicago.

THEATRES

PALACE TONIGHT "GIFT NIGHT"

Palace gift nights with orchestra and fine gifts are proving very popular as largeerwods take advantage of them on every occasion.

Tonight the Palace management will give away "Ree," FIVE large fat ducks to five different seat holders. The show is "The Hidden Woman," an Allen Dwan production with an all-star cast, starring Mary Alden, Evelyn Nesbit, Jack Evans, Albert Heart and Crawford Kent, which assures you a well acted picture. The comedy is "The Messenger" featuring that very funny Jimmy Aubrey in his very latest laugh getter.

Tuesday and Wednesday the Palace presents for your approval "Human Hearts". More actors were recruited by pictures from the stage versions of "Human Hearts" than entered the cinema field from any other individual Broadway success. This interesting fact was disclosed by a check-up of the statistician at Universal City while the famous old play was being filmed. "Human Hearts" in film form stars House Peters. It will be seen here on Tuesday and Wednesday of this week. The Hal Reid play gave his first real start to Wallace Reid, the author's son Percy Hilton followed Wally in the east.

The following actors gained fame in the role of Tom Logan. They are all in the movies today: Louis Leon Hall, Frank Woods; John Boone, George Murdock, Walter Law, Lincoln Plumer, Joseph Gordon, Scott Siggins, Richard Allen, Sherman Rowles, E. P. Sullivan, John D'Ormonde.

Other screen impersonators who were in the cast of "Human Hearts" are John Haight; Frank Gibbons, Frank Darien and Harry Dunkinson, who played the part of the half-witted boy. The following film actresses played the part of Barbara Kent in the play: Evelyn Selbie, Rita Hardan, Della Clarke, Margaret Downes, Frances Forde, Maude Leone, Pearl Forde. The part of Benton was acted by Jay Packard, Herbert Beets, Edward Bailey and Harry Knapp.

POET EDWARDS AUDITORIUM

We realized the day after we had booked the Harold Lloyd comedy, "Grandma's Boy" that we had paid a price for this picture that probably amounts to double the amount ever paid for a comedy in the Tri-Cities, and far more than we really could afford to pay.

Why did we do it? Well, in the first place we wanted the people in the Tri-Cities to have a chance to see the picture. No one else seemed willing at the time to pay the price, so we did.

In the second place, which is the real reason possibly, the story told by the salesman of the gathering of grandmas he had seen attend the show in a nearby city, appealed to us so strongly that we had a longing to see just such a gathering in the auditorium.

For that reason we have arranged a program that will be well worth the trip down here and we assure you an evening you will remember for some time.

There will be a special prologue and there will be a musical setting for the picture by a five piece orchestra under Cleve Akey.

Bring Grandma to the show.

BARGAIN NIGHT AT GRUWELL'S IDEAL THEATRE

It is "Laugh Night" this evening at Gruwell's Ideal Theatre for the feature chosen for the bargain entertainment is a Paramount comedy entitled "King, Queen, Joker" and starring Sydney Chaplin, brother of the famous splay-footed Charley. It is a whimsical story of a barber who tried—not to be sheriff—but to be king. The scenario appears to be somewhat of a burlesque on "Prisoner of Zenda" and Lottie McPherson makes a beatuiful heroine. It is shown with a fast moving one reel

(Continued on Page 7.)

—Do not forget the Moose Dance Thanksgiving Eve.—Adv.

EARL L. HEIN
TAILORING
Let me make your next suit

97 WIS. ST. MILWAUKEE PATENTS BRANCH OFFICE WASHINGTON D.C. YOUNG AND YOUNG

YOU USE LESS KC BAKING POWDER than of higher priced brands—it goes farther.
SAME PRICE for more than 30 years
25 Ounces for 25¢
Millions of pounds bought by the government. QUALITY the best.
WHY PAY WAR PRICES?

Town Talk

A man was over heard to say:—
"WHERE WILL I GO TO BUY MY SHOES? I like a good assortment of styles to pick from, I want my feet fitted and am willing to pay a fair price for what I get."
He of course bought his shoes from
GLEUES'
THE PLACE TO BUY SHOES
Wisconsin Rapids Madison Nekoosa LaValle

FREE DUCKS! FREE DUCKS!!

—SUNDAY—
'POVERTY OF RICHES'
With
Richard Dix
Leatrice Joy
John Bowers
Louise Lovely
Irene Rich.
And many others.

YOUR PALACE
TONIGHT WITH
FESTLER'S ORCHESTRA
They Play Pictures

GIFT NIGHT
TONIGHT — 10c & 25c
5 FAT DUCKS GIVEN AWAY FREE TONIGHT.
COME EARLY!

COMING — TUES. & WED.
OUR NEXT BIG ONE!
House Peters probably could play any role in filmdom, but his forte is parts requiring a simple directness and manly simplicity. Such a characterization is his in "Human Hearts."

Also JIMMY AUBREY —in— "THE MESSENGER"
His Brand New Big 2 Act Comedy.
Also Fable of "THE BIG FLOOD"

TOMORROW — Matinee 5c and 15c. Night 10c and 25c

CONWAY TEARLE —in— "THE REFEREE"

Also MACK SENNETT COMEDY—"THE FIRESIDE BREWER"—in 2 Big Acts.

Also "MOVIE CHATS"—The Voice of the Screen.

VANITY
Thanksgiving Offering

Beginning Thursday Nov. 23rd and continuing until Thursday the 30th you can buy this Package containing:

2-1 lb. Tins	VANITY	STEEL CUT COFFEE
1½ lb. Carton	VANITY	GREEN TEA
1-10c Tin	VANITY	BLACK PEPPER
1-10c Tin	VANITY	CINNAMON

FOR
$1.23
Regular Retail Value $1.65
YOU SAVE
42 Cents
VANITY Quality insures a big sale—get your Package early
A. Kickbusch Grocery Co.
WAUSAU WISCONSIN

GRUWELL'S IDEAL THEATRE
BARGAIN NIGHT
We offer this evening an uproarious comedy feature burlesquing the well known story, "Prisoner of Zenda"

Five Reels of Laughter is shown with Chapter Six of
"BUFFALO BILL"
and a clever JO ROCK Comedy
"THE WHIRLWIND"
Shows at 7 and 9 : : 5c AND 15c

SATURDAY — NOV. 25
BIG DOUBLE SHOW
NEAL HART in "TANGLED TRAILS"
BILL ROGERS in "THE ROPIN' FOOL"
And THE BLUE FOX

SUNDAY — NOV. 26
GLORIA SWANSON in
"HER HUSBAND'S TRADEMARK"
Matinee and Night.

MON. — TUES. — NOV. 27—28
The D. A. R. present Dickens'
"OUR MUTUAL FRIEND"
and BUSTER KEATON in "THE GOAT"

SOCIETY *News of Interest To Women* EVENTS

L. P. Daniels Commended For Service At Hdw. Convention

L. P. Daniels, manager of the Hotel Witter, has received a marked copy of the Members Exchange of the Wisconsin Retail Hardware Association in which he was highly commended for the excellent service rendered the hardware dealers at their recent district convention held in this city.

Camp Fire Ceremonial—

The girls of the Wah-Wah-Tay-See Camp Fire held their November Ceremonial meeting last night in the Witter Building. The room was decorated with green pine boughs and at one end a realistic birch log camp fire glowed with a red flame.

Miss Carol Stoll played the entrance march as the girls, led by Miss Maxwell, assistant guardian, came in with a rhythmic council step. As each one passed Miss Bradford, the guardian, they greeted her with the Hand Sign of the Fire. The different parts of the Fire Ceremony were taken by Phyllis Walter as "Work", Lois Wilcox as "Health" and Mary O'Day as "Love."

Nellie Farrell was initiated as a new member. Mary Wagner, Verna Deniston, Janet Sampson took rank as Wood Gatherers. Mary O'Day and Phyllis Walter became Torch Bearers, the highest rank of Camp Fire. The program was varied with songs, talks and an Indian legend told by Verna Deniston.

Among the visitors were Mrs. R. M. Gibson, Mrs. H. A. Sampson, Miss Esther Burmeister, Mrs. Clara Parmeter, Mrs. W. E. Dunn, Mrs. G. S. Beardsley, Mrs. A. A. Bennett, Mrs. Elmer Knox, Misses Florence Lyon, Belle Quinn and Edna Hatch and Mrs. O. T. Hougen.

Family Dinner—

Mr. and Mrs. George W. Mead, Belle Isle, will entertain a company of relatives at dinner Saturday evening. Covers will be laid for Mr. and Mrs. Isaac P. Witter, Mrs. Cecilia Gibson, Mr. and Mrs. Ray Johnson, Mr. and Mrs. Falkland Mac Kinnon, Mr. and Mrs. J. W. Jenkins, Mr. and Mrs. R. M. Gibson and Mrs. Addie Billings.

Venison Dinner—

Mr. and Mrs. John E. Alexander, Port Edwards will entertain a few Port Edwards guests this evening at a venison dinner.

Royal Neighbors Dancing Party—

A large company attended the dancing party given Thursday evening at the Wood County Realty building, by Harmony Camp No. 6651 Order of Royal Neighbors.

Mrs. Gross Entertains—

Mrs. C. P. Gross, 269 First street north, invited in a few friends for auction bridge, Thursday evening. Mrs. A. B. Bever and Mrs. Peter Love were winners of high and low points.

During the evening refreshments were served by the hostess.

* * *

Wedding Anniversary—

Thirty-five relatives of Mr. and Mrs. Adolph Yeske, surprised them at their home on Hooker street, Wednesday. The event being the celebration of their thirty-fifth wedding anniversary. A picnic supper was served at six thirty o'clock, followed with an enjoyable social evening. Mr. and Mrs. Yeske were presented with a beautiful gift.

* * *

MARRIAGE LICENSES

The following marriage licenses have been issued by County Clerk Sam Church:

Delbert Young, Nekoosa, and Esther Amanda Benz, Nekoosa.

Eric Anderson, Norway, Mich., and Caroline Schultz, Marshfield.

R. H. Kerske, Marshfield and Marion Regenfuss, Marshfield.

E. Buckmaster, Marshfield and Lula Ewald, Marshfield.

Personal Mention

W. H. Martin of Grafton spent Thursday in this city.

Mrs. Nic Thomas has sold her property just outside the city on the Kellnet road to Joseph Snyder and has moved with her family in her home on Eighth street north.

Fred Karnatz, 320 Seventh street south, left Thursday on a business trip to Fond du Lac.

W. H. Gurlotte of Neenah was a business visitor in this city Thursday.

Dave Weltman and Roy E. Weiss of Stevens Point were among the number of out of town visitors here Thursday.

Attorney Daniel Ruggles of Pittsville was a business visitor in this city Thursday.

Mrs. E. M. Hill, 318 Oak street, left Thursday evening for Merrill to visit over Thanksgiving at the home of her parents.

Mrs. Gilbert Johnson of Minneapolis is visiting at the Ben Heger home.

Mr. and Mrs. Joe Rissig will leave Tuesday for Washington, D. C. where they will visit their daughter, Mrs. Hugh Alford and family. They will be accompanied by their grandson, Earl Vernon Alford who has been visiting here for some time. They expect to be gone a month.

Frank Loock of Chicago arrived Thursday evening for a visit at the home of his mother, Mrs. Fred Loock, Sr., Eleventh street north. He was accompanied from Wales by his brother, Fred Jr., who has been a patient at the Wales Sanitarium.

Attorney T. W. Brazeau is transacting legal business in Stevens Point.

Mr. and Mrs. Emil Kernin, Mr. and Mrs. Alfred Kernin, all of Mosinee were Thursday guests of relatives in this city.

A. H. Hewitt of Clintonville was an out of town visitor in this city Thursday.

Mrs. Kate Pepin, 215 Third street south, will leave Saturday for Chicago to visit over Thanksgiving at the home of her son and wife, Mr. and Mrs. Arthur Pepin.

Jack M. Trotter of Chesterfield spent Thursday in this city.

Milton Leux of the Waupaca Drainage Co., transacted business in this city Thursday.

Mrs. A. C. Atwood of Janesville arrived Thursday evening for a visit with relatives in this city.

Attorney D. D. Conway left Thursday evening on a business trip to Chicago.

THEATRES

PALACE TONIGHT "GIFT NIGHT"

Palace gift nights with orchestra and fine gifts are proving very popular as largeerwods take advantage of them on every occasion.

Tonight thel' alace management will give away "Bree," FIVE large fat ducks to five different seat holders. The show is "The Hidden Woman," an Allen Dwan production with an all-star cast, starring Mary Alden, Evelyn Nesbit, Jack Evans, Albert Heart and Crawford Kent, which assures you a well acted picture. The comedy is "The Messenger" featuring that very funny Jimmy Aubrey in his very latest laugh getter.

Tuesday and Wednesday the Palace presents for your approval "Human Hearts". More actors were recruited by pictures from the stage versions of "Human Hearts" than entered the cinema field from any other individual Broadway success. This interesting fact was disclosed by a check-up of the statistician at Universal City while the famous old play was being filmed. "Human Hearts" in film form stars House Peters. It will be seen here on Tuesday and Wednesday of this week. The Hal Reid play gave his first real start to Wallace Reid, the author's son Percy Hilton followed Wally in the east.

The following actors gained fame in the role of Tom Logan. They are all in the movies today: Louis Leon Hall, Frank Woods, John Boone, George Murdock, Walter Law, Lincoln Plumer, Joseph Gordon, Scott Siggins, Richard Allen, Sherman Rowles, E. P. Sullivan, John D'Ormonde.

Other screen impersonators who were in the cast of "Human Hearts" are John Haight; Frank Gibbons, Frank Darien and Harry Dunkinson, who played the part of the half-witted boy. The following film actresses played the part of Barbara Kent in the play: Evelyn Selbie, Rita Harlan, Della Clarke, Margaret Downes, Frances Forde, Maude Leone, Pearl Forde. The part of Benton was acted by Jay Packard, Herbert Beets, Edward Bailey and Harry Knapp.

PORT EDWARDS AUDITORIUM

We realized the day after we had booked the Harold Lloyd comedy, "Grandma's Boy" that we had paid a price for this picture that probably amounts to double the amount ever paid for a comedy in the Tri-Cities, and far more than we really could afford to pay.

Why did we do it? Well, in the first place we wanted the people in the Tri-Cities to have a chance to see the picture. No one else seemed willing at the time to pay the price, so we did.

In the second place, which is the real reason possibly, the story told by the salesman of the gathering of grandmas he had seen attend the show in a nearby city, appealed to us so strongly that we had a longing to see just such a gathering in the auditorium.

For that reason we have arranged a program that will be well worth the trip down here and we assure you an evening you will remember for some time.

There will be a special prologue and there will be a musical setting for the picture by a five piece orchestra under Cleve Akey.

Bring Grandma to the show.

BARGAIN NIGHT AT GRUWELL'S IDEAL THEATRE

It is "Laugh Night" this evening at Gruwell's Ideal Theatre for the feature chosen for the bargain entertainment is a Paramount comedy entitled "King, Queen, Joker" and starring Sydney Chaplin, brother of the famous splay-footed Charley. It is a whimsical story of a barber who tried—not to be sheriff—but to be king. The scenario appears to be somewhat of a burlesque on "Prisoner of Zenda" and Lottie McPherson makes a beautiful heroine. It is shown with a fast moving one reel

(Continued on Page 7.)

—Do not forget the Moose Dance Thanksgiving Eve.—Adv.

EARL L. HEIN
TAILORING
Let me make your next suit

97 WIS. ST MILWAUKEE PATENTS BRANCH OFFICE WASHINGTON D.C. YOUNG AND YOUNG

YOU USE LESS KC BAKING POWDER than of higher priced brands—it goes farther.
SAME PRICE for more than 30 years
25 Ounces for 25¢
Millions of pounds bought by the government. QUALITY the best.
WHY PAY WAR PRICES?

Town Talk

A man was over heard to say:—

"WHERE WILL I GO TO BUY MY SHOES? I like a good assortment of styles to pick from, I want my feet fitted and am willing to pay a fair price for what I get."

He of course bought his shoes from

GLEUES' THE PLACE TO BUY SHOES

Wisconsin Rapids Madison Nekoosa LaValle

VANITY
Thanksgiving Offering

Beginning Thursday Nov. 23rd and continuing until Thursday the 30th you can buy this Package containing:

2-1 lb. Tins	VANITY	STEEL CUT COFFEE
1½ lb. Carton	VANITY	GREEN TEA
1-10c Tin	VANITY	BLACK PEPPER
1-10c Tin	VANITY	CINNAMON

FOR

$1.23

Regular Retail Value $1.65

YOU SAVE

42 Cents

VANITY Quality insures a big sale—get your Package early

A. Kickbusch Grocery Co.

WAUSAU WISCONSIN

FREE DUCKS! FREE DUCKS!!

—SUNDAY—
'POVERTY OF RICHES'
With
Richard Dix
Leatrice Joy
John Bowers
Louise Lovely
Irene Rich
And many others.

YOUR PALACE
TONIGHT WITH FESTLER'S ORCHESTRA
They Play Pictures

GIFT NIGHT
TONIGHT — 10c & 25c
5 FAT DUCKS GIVEN AWAY FREE TONIGHT.
COME EARLY!

COMING — TUES. & WED.
OUR NEXT BIG ONE!
House Peters probably could play any role in filmdom, but his forte is parts requiring a simple directness and manly simplicity. Such a characterization is his in "Human Hearts."

Also JIMMY AUBREY —in— "THE MESSENGER"
His Brand New Big 2 Act Comedy.
Also Fable of "THE BIG FLOOD"

TOMORROW — Matinee 5c and 15c. Night 10c and 25c

CONWAY TEARLE —in— "THE REFEREE"

Also MACK SENNETT COMEDY—"THE FIRESIDE BREWER"—in 2 Big Acts.

Also "MOVIE CHATS"—The Voice of the Screen.

GRUWELL'S IDEAL THEATRE

BARGAIN NIGHT

We offer this evening an uproarious comedy feature burlesquing the well known story, "Prisoner of Zenda"

Five Reels of Laughter is shown with Chapter Six of

"BUFFALO BILL"

and a clever JO ROCK Comedy

"THE WHIRLWIND"

Shows at 7 and 9 : : 5c AND 15c

SATURDAY — NOV. 25
BIG DOUBLE SHOW
NEAL HART in "TANGLED TRAILS"
BILL ROGERS in "THE ROPIN' FOOL"
and THE BLUE FOX

SUNDAY — NOV. 26
GLORIA SWANSON in
"HER HUSBAND'S TRADEMARK"
Matinee and Night.

MON. — TUES. — NOV. 27—28
The D. A. R. present Dickens'
"OUR MUTUAL FRIEND"
and BUSTER KEATON in "THE GOAT"

NewspaperARCHIVE® NewspaperARCHIVE®

BELIEVE HELIUM GAS SOLUTION OF BLIMP PROBLEM

USE OF NON-INFLAMABLE GAS HELD ONLY WAY OF FURNISHING PROTECTION AGAINST DISASTERS.

Washington.—The recurrance of disasters to hydrogen-inflated air ships has turned public attention to the possible development of helium—a non-inflamable gas first discovered during the world war and regarded by many exponents of air navigation as the one solution of the lighter-than-air craft problem.

Government and other experts believe that the use of helium would have prevented the terrible disasters of late years, such as that of the Roma and the C-2. While only one ship, an army blimp, thus far has been filled with helium, quantity production of this rare gas now is foreseen.

Find Cheaper Method

Satisfactory operation, on a laboratory scale, of a simplified and much cheaper method of recovering helium from natural gas is reported through the American Chemical Society by H. Foster Bain, director of the United States Bureau of Mines. In test made within the last month at the cryogenic laboratory in the Interior Department Building, helium was recovered in one operation in sufficient purity to use in balloons and dirigibles.

"This development" says Director Bain, "indicates that very soon the cost of the commercial production of helium for lighter-than-air craft will be greatly reduced."

Chemists of the Bureau say the cost of producing helium has been too great to permit of widespread use. However, with the new methods found, they look forward with confidence to its general use in the near future.

Has All Advantages

Helium has 92 per cent the lifting capacity of hydrogen, can be easily stored, does not rapidly deteriorate, does not readily leak from a gas bag and has all the advantages of hydrogen without the great danger drawback. In fact, helium makes a more satisfactory filler, navy dirigible pilots have told the Bureau chemists, because a helium-filled bag is steadier in the air.

The government now has stored approximately 2,000,000 cubic feet of helium, and is producing at the rate of 15,000 cubic feet daily at its commercial production plant at Fort Worth, Texas, the only helium plant in the world. As soon as this plant has started running at full capacity, it is expected the government will be able to produce helium at the low cost of ten cents a cubic foot.

The Fort Worth plant was run last year for only a few months and that only on experimental bases. The plant was started running continuously, however, on October first.

Occurs In Natural Gas

Helium occurs on earth only in certain natural gases, much of which, in this country, were used for illuminating and power generating, refining out and discarding helium among other "impurities." Such gases occur also in Italy and Canada, but no helium is being recovered in those countries. Representative Julius Kahn, of California, has introduced a bill in Congress to support a definite program for helium recovery, action upon which is expected from the next session of that body.

"Meanwhile," says Dr. Moore, of the Bureau of Mines, "every effort is being made to encourage the production of helium by commercial companies, and every assistance will be given by the government in such development."

Under the present system of helium extraction, followed in Fort Worth, a 64 per cent return of helium is obtained from the natural gas. This 64 per cent must be put through a purifying process before it can be used. By the new method, only one process of extraction is necessary, after which the gas is supplied directly to the aircraft.

The Fort Worth plant employes 2000 men under the direction of Commander Olsen. Funds are available for the operation of the plant until Jan. 1 at least and then it is expected that enough will be forthcoming for the commercial production tests.

New Zealand Considering High Power Radio Station

Sydney, N. S. W.—The construction of a high-power wireless station for New Zealand, which would be able to communicate with the large stations of America, Great Britain and Europe, is under consideration, the postmaster-general has informed the Dominion House of Representatives.

The government is considering whether it should establish a station which would render the Dominion independent of the Empire chain system for purposes of world wide communication, he said.

The cost of setting to work a station capable of communicating with any part of the world would be about 100,00 pounds sterling, he estimated.

Nelson's Flagship Must Make Journey Overland

London—An effort is being made in England to raise $500,000 for the preservation of the Victory, Nelson's flagship in the Battle of Trafalgar.

The famous vessel is at present at Portsmouth, in a very bad state of repair. So far has she deteriorated that, if it is decided to bring her to London, she will have to come overland; she could not undergo the journey by water.

Free Ducks—Palace Tonight.—Adv.

SORE THROAT
Gargle with warm salt water —then apply over throat—
VICKS VAPORUB
Over 17 Million Jars Used Yearly

"WE CUT THE PRICE WITH EVERY SLICE"

367TH SATURDAY SALE

BRANDT'S MEAT Market

Saturday, November 25th

10 lbs. Pure Lard $1.30
No. 1 Picnic Hams 14
5 lbs. Sugar 30
Leaf Lard, all you want 13

BEEF CUTS
Beef Pot Roast per lb. 10c
2 lbs. Hamburger for 25c
Choice Boiling Beef per lb. 7c
Short Ribs of Beef per lb. 7c
Choice Tender Round Steak per lb. 15c
Choice Tender Sirloin per lb. 15c
Choice Tender Porterhouse per lb. 15c
Boneless Rolled Roast per lb. 17c
Fresh Beef Brains per lb. 12½c

PORK CUTS
Pork Roast per lb. 15c
Fresh Spareribs per lb. 13½c
Pork Sausage, bulk per lb. 18c
Fresh Hog Liver per lb. 7c
Fresh Pork Hearts per lb. 8c
Small Pork Chops per lb. 22c
Fresh Neck Ribs per lb. 7c
Fresh Pork Hocks per lb. 10c
Ham Pork Roast per lb. 18c
Fresh Cleaned Pig Feet per lb. 8c
Pork Steak per lb. 18c
Fresh Side Pork per lb. 17c

VEAL CUTS
Leg of Veal Roast per lb. 18c
Loin Veal Roast per lb. 15c
Shoulder Veal Roast per lb. 12½c
Veal Breast for Dressing per lb. 8c
Veal Chops per lb. 18c
Veal Stew per lb. 12½c
Fancy Calf Liver per lb. 20c

MUTTON
Fancy Leg of Mutton per lb. 18c
Loin of Mutton per lb. 15c
Shoulder Mutton per lb. 15c
Mutton Chops per lb. 15c
Mutton Stew per lb. 6c

SAUSAGE
Frankfurts or Weiners per lb. 15c
Bologna per lb. 15c
Liver Sausage per lb. 15c
Polish Sausage per lb. 15c
Minced Ham per lb. 15c
Pressed Ham per lb. 20c
Summer Sausage per lb. 18c
Boiled Ham per lb. 50c
Head Cheese per lb. 18c
Blood Sausage per lb. 18c

SMOKED MEATS
No. 1 Picnic Hams per lb. 14c
No. 1 Regular Ham for baking per lb. 22c
Very Good Bacon, by the chunk per lb. 18c
Swift's Fancy Bacon, by the slab per lb. 20c

MISCELLANEOUS
Good Luck Oleomatgarine per lb. 23c
6 Rolls Toilet Paper for 25c
Fancy Peas, 3 cans for 25c
Fancy Corn, 3 cans for 25c
Tomato Soup, 6 cans for 35c
Snyder's Mustard Dressing, large, 25c
6 Packages Washing Powder for 25c
Stuffed Olives, 2 bottles for 35c
Large Jar Olives per jar 40c
Clark & Host Coffee per lb. 28c
5 Cans Oil Sardines for 25c
Large Can Armour's Pork & Beans for 20c
1 Gallon Can White Syrup per can 50c
1 Gallon Can Dark Syrup per can 35c
Uncolored Japan Tea per lb. 35c
3 Lbs. Sauerkraut for 20c
Large Can Milk per can 10c
White Laundry Soap 10 bars for 40c
7 Bars Palmolive Soap for 49c
Gold Medal Rolled Oats per pkg. 22c
5 lb. Pail Jelly for 37c

Turkeys, Geese, Ducks and Chickens for Thanksgiving at Prices That Are Right.

Free Delivery to any part of the City Telephone 400

THANKSGIVING SALE

—of—

COATS

—on—

Four Lots of Coats

Rack One

In this lot are plush coats, sport coats of all materials, fancy coats in all colors, materials of Avalan, Normandy, Lusterglow, Velour, Broadcloth, Tweed and many other baterials, fur trimmed and some with furcollars at

Saturday Only $22.75

Rack Two

In this lot are coats, mostly fur trimmed of all fancy materials which are worth as high as $55, which we are offering at this wonderful inducement at

Sale Price $37.50

Rack Three

For this sale we are offering in this rack one lot of short plush coats which are a tremendous bargain and will be offered the public

Sat. Only $9.75

Rack Four

In this rack are a lot of long cloth coats, of unusual values which have been specially priced at a large sacrifice to us on

Sat. Only $9.75

We have a full line of Everwear Hosiery in Wool and Silk

Steinberg's Style Shop

Flowers Carry Sentiment

Our shop is a veritable fairyland these days with the hundreds of gorgeous Flowers all ready for Thanksgiving day. Let them carry your message to your loved ones for this occasion.

They're the embodiment of the Thanksgiving sentiment and their fragrant beauty assures a double welcome.

H. R. Ebsen

Telephone 25

Wedding Cakes

The wedding cake must be perfection—the bride demands that, and it's her right.

Passers-by linger before our shop windows to gaze at the perfect marvels of pastry and confection which our skilled bakers create to grace the wedding feast.

Simple or elaborately ornamented—give us your ideas when you order—or we will make suggestions if you like.

Delicious Bread, Rolls and Cakes for all occasions.

Home of Everything That's Baked
"Taste the Difference"
Telephone 685

Ask your grocer for Electrik-Maid Bread

"TASTE THE DIFFERENCE"

Electrik Maid Bake Shop

W. E. Blackstone, Proprietor,

Telephone 685 Wisconsin Rapids

BELIEVE HELIUM GAS SOLUTION OF BLIMP PROBLEM

USE OF NON-INFLAMABLE GAS HELD ONLY WAY OF FURNISHING PROTECTION AGAINST DISASTERS.

Washington.—The recurrance of disasters to hydrogen-inflated air ships has turned public attention to the possible development of helium—a non-inflamable gas first discovered during the world war and regarded by many exponents of air navigation as the one solution of the lighter-than-air craft problem.

Government and other experts believe that the use of helium would have prevented the terrible disasters of late years, such as that of the Roma and the C-2. While only one ship, an army blimp, thus far has been filled with helium, quantity production of this rare gas now is foreseen.

Find Cheaper Method

Satisfactory operation, on a laboratory scale, of a simplified and much cheaper method of recovering helium from natural gas is reported through the American Chemical Society by H. Foster Bain, director of the United States Bureau of Mines. In test made within the last month at the cryogenic laboratory in the Interior Department Building, helium was recovered in one operation in sufficient purity to use in balloons and dirigibles.

"This development" says Director Bain, "indicates that very soon the cost of the commercial production of helium for lighter-than-air craft will be greatly reduced."

Chemists of the Bureau say the cost of producing helium has been too great to permit of widespread use. However, with the new methods found, they look forward with confidence to its general use in the near future.

Has All Advantages

Helium has 92 per cent the lifting capacity of hydrogen, can be easily stored, does not rapidly deteriorate, does not readily leak from a gas bag and has all the advantages of hydrogen without the great danger drawback. In fact, helium makes a more satisfactory filler, navy dirigible pilots have told the Bureau chemists, because a helium-filled bag is steadier in the air.

The government now has stored approximately 2,000,000 cubic feet of helium, and is producing at the rate of 15,000 cubic feet daily at its commercial production plant at Fort Worth, Texas, the only helium plant in the world. As soon as this plant has started running at full capacity it is expected the government will be able to produce helium at the low cost of ten cents a cubic foot.

The Fort Worth plant was run last year for only a few months and that only on experimental bases. The plant was started running continuously, however, on October first.

Occurs In Natural Gas

Helium occurs on earth only in certain natural gases, much of which, in this country, were used for illuminating and power generating, refining out and discarding helium among other "impurities." Such gases occur also in Italy and Canada, but no helium is being recovered in those countries. Representative Julius Kahn, of California, has introduced a bill in Congress to support a definite program for helium recovery, action upon which is expected from the next session of that body.

"Meanwhile," says Dr. Moore, of the Bureau of Mines, "every effort is being made to encourage the production of helium by commercial companies, and every assistance will be given by the government in such development."

Under the present system of helium extraction, followed in Fort Worth, a 64 per cent return of helium is obtained from the natural gas. This 64 per cent must be put through a purifying process before it can be used. By the new method, only one process of extraction is necessary, after which the gas is supplied directly to the aircraft.

The Fort Worth plant employes 2000 men under the direction of Commander Olsen. Funds are available for the operation of the plant until Jan. 1 at least and then it is expected that enough will be forthcoming for the commercial production tests.

New Zealand Considering High Power Radio Station

Sydney, N. S. W.—The construction of a high-power wireless station for New Zealand, which would be able to communicate with the large stations of America, Great Britain and Europe, is under consideration, the postmaster-general has informed the Dominion House of Representatives.

The government is considering whether it should establish a station which would render the Dominion independent of the Empire chain system for purposes of world wide communication, he said.

The cost of setting to work a station capable of communicating with any part of the world would be about 400,00 pounds sterling, he estimated.

Nelson's Flagship Must Make Journey Overland

London—An effort is being made in England to raise $500,000 for the preservation of the Victory, Nelson's agship in the Battle of Trafalgar.

The famous vessel is at present at Portsmouth, in a very bad state of repair. So far has she deteriorated that, if it is decided to bring her to London, she will have to come overland; she could not undergo the journey by water.

Free Ducks—Palace Tonight.—Adv.

SORE THROAT
Gargle with warm salt water—then apply over throat—
VICKS VAPORUB
Over 17 Million Jars Used Yearly

"WE CUT THE PRICE WITH EVERY SLICE"

367TH SATURDAY SALE

BRANDT'S MEAT Market

Saturday, November 25th

10 lbs. Pure Lard $1.30

No. 1 Picnic Hams 14

5 lbs. Sugar 30

Leaf Lard, all you want 13

BEEF CUTS

Beef Pot Roast per lb.	10c
2 lbs. Hamburger for	25c
Choice Boiling Beef per lb.	7c
Short Ribs of Beef per lb.	7c
Choice Tender Round Steak per lb.	15c
Choice Tender Sirloin per lb.	15c
Choice Tender Porterhouse per lb.	15c
Boneless Rolled Roast per lb.	17c
Fresh Beef Brains per lb.	12½c

PORK CUTS

Pork Roast per lb.	15c
Fresh Spareribs per lb.	13½c
Pork Sausage, bulk per lb.	18c
Fresh Hog Liver per lb.	7c
Fresh Pork Hearts per lb.	8c
Small Pork Chops per lb.	22c
Fresh Neck Ribs per lb.	7c
Fresh Pork Hocks per lb.	10c
Ham Pork Roast per lb.	18c
Fresh Cleaned Pig Feet per lb.	8c
Pork Steak per lb.	18c
Fresh Side Pork per lb.	17c

VEAL CUTS

Leg of Veal Roast per lb.	18c
Loin Veal Roast per lb.	15c
Shoulder Veal Roast per lb.	12½c
Veal Breast for Dressing per lb.	8c
Veal Chops per lb.	18c
Veal Stew per lb.	12½c
Fancy Calf Liver per lb.	20c

MUTTON

Fancy Leg of Mutton per lb.	18c
Loin of Mutton per lb.	15c
Shoulder Mutton per lb.	15c
Mutton Chops per lb.	15c
Mutton Stew per lb.	6c

SAUSAGE

Frankfurts or Weiners per lb.	15c
Bologna per lb.	15c
Liver Sausauge per lb.	15c
Polish Sausauge per lb.	15c
Minced Ham per lb.	15c
Pressed Ham per lb.	20c
Summer Sausage per lb.	18c
Boiled Ham per lb.	50c
Head Cheese per lb.	18c
Blood Sausage per lb.	18c

SMOKED MEATS

No. 1 Picnic Hams per lb.	14c
No. 1 Regular Ham for baking per lb.	22c
Very Good Bacon, by the chunk per lb.	18c
Swift's Fancy Bacon, by the slab per lb.	20c

MISCELLANEOUS

Good Luck Oleomargarine per lb.	23c
6 Rolls Toilet Paper for	25c
Fancy Peas, 3 cans for	25c
Fancy Corn, 3 cans for	25c
Tomato Soup, 6 cans for	35c
Snyder's Mustard Dressing, large	25c
6 Packages Washing Powder for	25c
Stuffed Olives, 2 bottles for	35c
Large Jar Olives per jar	40c
Clark & Host Coffee per lb.	28c
5 Cans Oil Sardines for	25c
Large Can Armour's Pork & Beans for	20c
1 Gallon Can White Syrup per can	50c
1 Gallon Can Dark Syrup per can	35c
Uncolored Japan Tea per lb.	35c
3 Lbs. Sauerkraut for	20c
Large Can Milk per can	10c
White Laundry Soap 10 bars for	40c
7 Bars Palmolive Soap for	49c
Gold Medal Rolled Oats per pkg.	22c
5 lb. Pail Jelly for	37c

Turkeys, Geese, Ducks and Chickens for Thanksgiving at Prices That Are Right.

Free Delivery to any part of the City Telephone 400

Flowers Carry Sentiment

Our shop is a veritable fairyland these days with the hundreds of gorgeous Flowers all ready for Thanksgiving day. Let them carry your message to your loved ones for this occasion.

They're the embodiment of the Thanksgiving sentiment and their fragrant beauty assures a double welcome.

H. R. Ebsen
Telephone 25

THANKSGIVING SALE
—of—
COATS
—on—
Four Lots of Coats

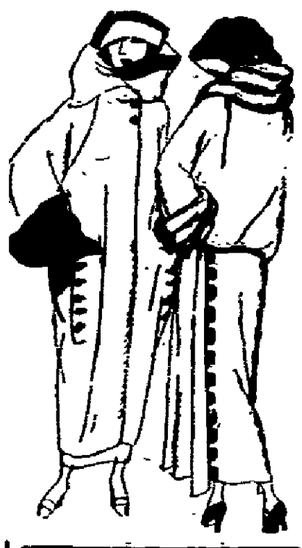

Rack One

In this lot are plush coats, sport coats of all materials, fancy coats in all colors, materials of Avalan, Normandy, Lusterglow, Velour, Broadcloth, Tweed and many other materials, fur trimmed and some with furcollars at

Saturday Only $22.75

Rack Two

In this lot are coats, mostly fur trimmed of all fancy materials which are worth as high as $55, which we are offering at this wonderful inducement at

Sale Price $37.50

Rack Three

For this sale we are offering in this rack one lot of short plush coats which are a tremendous bargain and will be offered the public

Sat. Only $9.75

Rack Four

In this rack are a lot of long cloth coats, of unusual values which have been specially priced at a large sacrifice to us on

Sat. Only $9.75

We have a full line of Everwear Hosiery in Wool and Silk

Steinberg's Style Shop

Wedding Cakes

The wedding cake must be perfection—the bride demands that, and it's her right.

Passers-by linger before our shop windows to gaze at the perfect marvels of pastry and confection which our skilled bakers create to grace the wedding feast.

Simple or elaborately ornamented—give us your ideas when you order—or we will make suggestions if you like.

Delicious Bread, Rolls and Cakes for all occasions.

Home of Everything That's Baked
"Taste the Difference"
Telephone 555

Ask your grocer for Electrik-Maid Bread

"TASTE THE DIFFERENCE"

Electrik Maid Bake Shop

W. E. Blackstone, Proprietor.

Telephone 685 Wisconsin Rapids

NEWSPAPER ARCHIVE®

BASKETBALL FANS!

The management of the Tri-City basketball team is anxious to have the games this year played on the night most satisfactory to the largest number of followers of the game. Check the night which you prefer on the list below:—

TUESDAY ..... ☐

WEDNESDAY ..... ☐

THURSDAY ..... ☐

Cut this out and leave it at the Model Drug Store, Fridstein's, Sam Church's, or Wolt's Candy Shop.

Games Tomorrow Will Determine "Big Ten" Title

(By Associated Press.)

Chicago, Ill. Nov. 24—Championship honors in the "Big Ten" conference today rested on the outcome of three of tomorrow's football games.

While interest centered generally in the Chicago-Wisconsin, Iowa-Northwestern and Michigan-Minnesota games, the Illinois-Ohio game promises to draw a record crowd, as Saturday is "State" and "Kiwanis" day at the field.

The Badgers entrained this morning for Chicago and this afternoon are to take a light workout at Stagg Field. The lineup for the game is still in doubt, with indications, however, that one or two positions will be filled by substitutes.

Michigan arrived at Minneapolis today and a light workout is expected for this afternoon.

Free Ducks—Palace Tonight.—Adv.

Vote Aid For Memorial

Stevens Point, Wis.—The county board of Portage county yesterday by an unanimous vote appropriated $500 toward a fund being raised for the erection of a memorial to Portage county's soldiers in the World war.

The first women's press club in America was founded in New York city in 1893, with Jennie June, Mrs. Frank Leslie, Mrs. Sidney Rosenfeld, and other well-known women authors and journalists among the charter members.

EXPECT BOWLING SEASON TO OPEN MONDAY EVENING

MAJOR LEAGUE ROSTER IS COMPLETE; COMMITTEE WANTS THREE MORE TEAMS FOR MINOR LEAGUE

Activity in the Elks' bowling leagues will start Monday evening if a sufficient number of teams are signed up in time to permit the making up of a schedule, Wm. Drath, chairman of the bowling committee stated today, following a meeting of the committee with captains of teams at the Elks club last night at which all preliminary arrangements were made.

Major League Has Six

There will be two leagues, a major and a minor, this year as heretofore, with six teams in each league. The major league berths are all filled already, but only three teams have signed up in the minors so far, and Chairman Drath is anxious to have the quota filled either today or tomorrow so that schedules may be prepared at once. If the minor league line-up is not complete by Monday it is expected that the majors will commence their schedule then anyway, as the season is already growing late.

Old Teams Back in Race

Four of last year's major league teams will be in the race this year, with the prospect that most of the members of the other teams will be included in the personel of the two new organizations which have signed up. The teams which have entered follow: Normingtons, Foundries, Sure-Shots, Consolidated, Highways, and a sixth organization captained by Dwight Teas which has not yet announced its name.

The American Legion, Schill Motor Co., and the Wood County Bank have entered teams in the minor league.

Free Ducks—Palace Tonight.—Adv.

Young American Granted Release From Russ Navy

Moscow—Henry P. DuBellet, Jr., of New Orleans, La., 20 years old, who was conscripted into the Russian navy in 1919 because he could not show papers proving non-Russian citizenship, has been permitted to leave Russia upon representations made by the American Relief Administration.

When DuBellet eventually found his indentification papers, he managed to get a statement from Soviet authorities acknowledging his American citizenship, but the naval commanders at first refused to recognize these as entitling him to release from naval duty. The intervention of the American Relief Administration then was successful DuBellet has gone to Paris to join his father.

Probably the first woman to hold an important post in the American diplomatic service was Miss Jessie Coggeshall, daughter of William T. Coggeshall, who served as United States minister to Ecuador in the late '60s. Miss Coggeshall accompanied her father to Quito as secretary of legation and had full charge of the office for four months after his death.

Among the first women to enter the field of motion picture directors is Miss Dorothy Farley, who has directed some of the most successful of film plays.

Our Developing
And Printing Pleases.
TRY US
CHURCH'S DRUG STORE
"Use Ansco Films."

MODEL PHARMACY
FATIMAS per pkg. 18c

Where can you get Good Coffee?

Why, at the Edgewater Beach Hotel in Chicago, when you sit at breakfast in their wonderful dining room with its low French windows looking out on the ever-changing lake; or when you have your after dinner coffee out on their lawn beneath the stars; that's where you get good coffee

Or you can get good coffee in your own home if you use the same coffee that the Edgewater Beach Hotel uses, which is Thomas J. Webb Coffee, of course.

Half the famous places in America where the coffee is so good as to make you remember it afterward are exclusively using Thomas J. Webb Coffee.

Order it now and have one of the chief delights of the Edgewater Beach in your own home. Your grocer has it.

PUHL-WEBB COMPANY
CHICAGO - MILWAUKEE

An original "blue flame" roasting process seals all the flavor in the bean. An air-tight metal container maintains the original flavor and freshness of the coffee, so that all the exquisite full flavor goes into your cup.

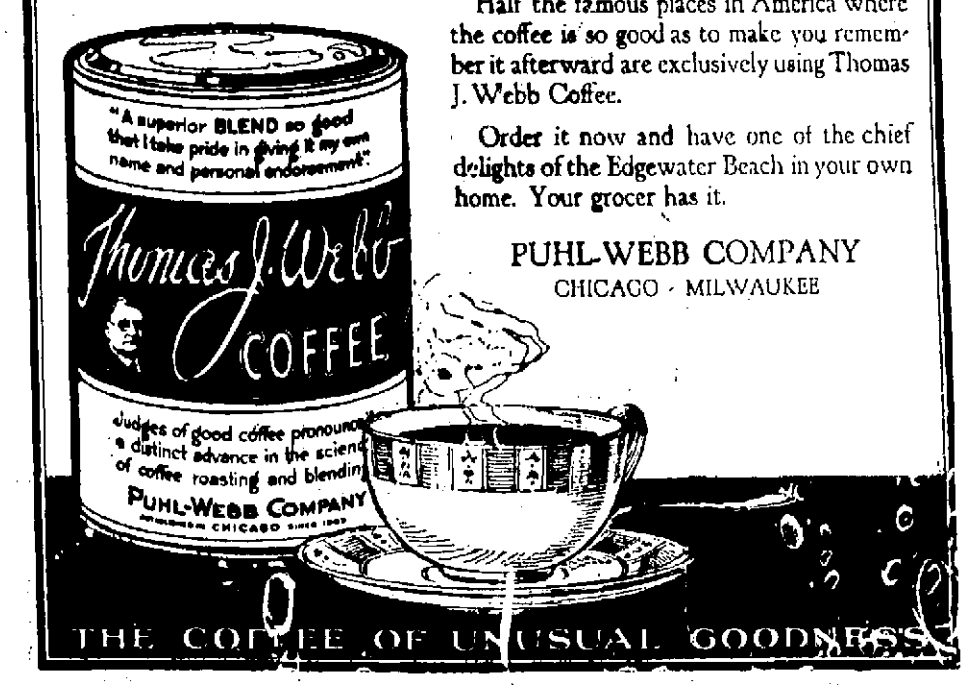

THE COFFEE OF UNUSUAL GOODNESS

You owe it to your family to let them test the nutritious quality of foods made from

"Victoria Flour"
JACKSON MILLING CO.
Wisconsin Rapids

Why Straus Bonds Are Safe

THE standard first mortgage real estate bonds underwritten by S. W. Straus & Co., offer you real safety and the best interest return consistent with safety, because—

They are backed by our record of 40 years without loss to any investor.

They are safeguarded by the time-tested scientific provisions of the Straus Plan.

They are based upon the best security — improved income-producing real estate.

For forty years these bonds have given thousands of investors safety, satisfaction, and an assured income. Not one of these thousands of investors has ever lost a dollar on any Straus bond. Call or write today for information regarding these sound bonds.

J. W. O'CALLAGHAN
Hotel Witter Wisconsin Rapids, Wis.
Representative for

S.W. STRAUS & CO.
ESTABLISHED 1882 INCORPORATED
CHICAGO NEW YORK

40 Years Without Loss to Any Investor

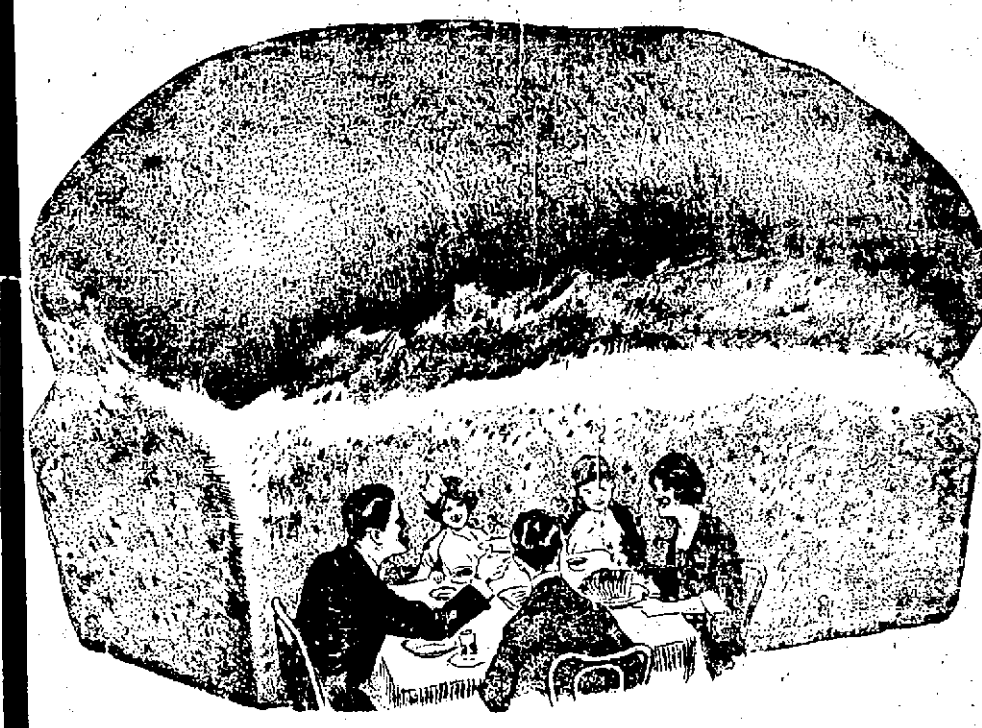

All people are particular about the food they eat.

That is why you can safely order your Bake Goods from us, as we allow nothing but the best materials to be used in our bakery. A trial of some of the following will convince you that our Goods are as we represent them.

Fig Patties	Angel Food (the fluffy kind)
Date Torts, plain or fancy	Layer Cakes
Raspberry Tarts	Jelly Roll
Cup Cakes	Marshmallow Rolls
Apple Turnovers	Chicago Doughnuts
Filled Doughnuts	Coffee Cake

Apple Kuken—try them—you will like them.

Wisconsin Rapids Bakery
MAKERS OF
TELEPHONE 137 WIS. RAPIDS, WIS.

SIEWERT & EDWARDS
Quality Meats

Strictly Fresh Creamery Butter, per lb.	51c
Country Cut Pork, per lb. . . .	12c
Short Ribs of Beef, per lb. . . .	8c
Beef Pot Roast, per lb. . . .	11-14c
Pork Roast [shoulder], per lb. . .	16c
Pig Shanks, per lb.	6c

Order Your Groceries Here

And you will realize a decided saving. From a well filled stock of fresh and canned articles you will find anything you may wish for in groceries. Notice next time you are in, the careful service we are always aiming to give our customers.

Saturday Specials

3-lb. can Pork and Beans per can	18c	25 bars P. G. Soap for	$1.00
1-lb. can Calumet baking powder, for	24c	6 bars Sweetheart soap for	25c
3-lb. tin Coffee for	$1.00	6 bars Lemon Cocoa Soap for	25c
Ask for Forbes Quality Coffee, the best coffee on the market.		1 bar Sun Bright cleaner for	5c
1 Blanket Each	$1.48	Extra large dill pickles per dozen	20c
1 yard wide flannel per yard	19c	Sweet pickles per dozen	15c
Yarn per skein	50c	3 pkgs. macaroni for	25c
		Cranberries, per lb.	12c

W. G. Henke Co.

Groceries, Flour and Notions Telephone 118

BASKETBALL FANS!

The management of the Tri-City basketball team is anxious to have the games this year played on the night most satisfactory to the largest number of followers of the game. Check the night which you prefer on the list below:—

TUESDAY .....☐

WEDNESDAY .....☐

THURSDAY .....☐

Cut this out and leave it at the Model Drug Store, Fridstein's, Sam Church's, or Wolt's Candy Shop.

Games Tomorrow Will Determine "Big Ten" Title

(By Associated Press)

Chicago, Ill. Nov. 24—Championship honors in the "Big Ten" conference today rested on the outcome of three of tomorrow's football games.

While interest centered generally in the Chicago-Wisconsin, Iowa-Northwestern and Michigan-Minnesota games, the Illinois-Ohio game promises to draw a record crowd, as Saturday is "State" and "Kiwanis" day at the field.

The Badgers entrained this morning for Chicago and this afternoon are to take a light workout at Stagg Field. The lineup for the game is still in doubt, with indications, however, that one or two positions will be filled by substitutes.

Michigan arrived at Minneapolis today and a light workout is expected for this afternoon.

Free Ducks—Palace Tonight.—Adv.

Vote Aid For Memorial

Stevens Point, Wis.—The county board of Portage county yesterday by an unanimous vote appropriated $500 toward a fund being raised for the erection of a memorial to Portage county's soldiers in the World war.

The first women's press club in America was founded in New York city in 1893, with Jennie June, Mrs. Frank Leslie, Mrs. Sidney Rosenfeld, and other well-known women authors and journalists among the charter members.

EXPECT BOWLING SEASON TO OPEN MONDAY EVENING

MAJOR LEAGUE ROSTER IS COMPLETE: COMMITTEE WANTS THREE MORE TEAMS FOR MINOR LEAGUE

Activity in the Elks' bowling leagues will start Monday evening if a sufficient number of teams are signed up in time to permit the making up of a schedule, Wm. Drath, chairman of the bowling committee stated today, following a meeting of the committee with captains of teams at the Elks club last night at which all preliminary arrangements were made.

Major League Has Six

There will be two leagues, a major and a minor, this year as heretofore, with six teams in each league. The major league berths are all filled already, but only three teams have signed up in the minors so far, and Chairman Drath is anxious to have the quota filled either today or tomorrow so that schedules may be prepared at once. If the minor league line-up is not complete by Monday it is expected that the majors will commence their schedule then anyway, as the season is already growing late.

Old Teams Back in Race

Four of last year's major league teams will be in the race this year, with the prospect that most of the members of the other teams will be included in the personel of the two new organizations which have signed up. The teams which have entered follow: Normingtons, Foundries, Sure-Shots, Consolidated, Highways, and a sixth organization captained by Dwight Teas which has not yet announced its name.

The American Legion, Schill Motor Co., and the Wood County Bank have entered teams in the minor league.

Free Ducks—Palace Tonight.—Adv.

MODEL PHARMACY
FATIMAS per pkg. 18c

Young American Granted Release From Russ Navy

Moscow—Henry P. DuBellet, Jr., of New Orleans, La., 20 years old, who was conscripted into the Russian navy in 1919 because he could not show papers proving non-Russian citizenship, has been permitted to leave Russia upon representations made by the American Relief Administration.

When DuBellet eventually found his indentification papers, he managed to get a statement from Soviet authorities acknowledging his American citizenship, but the naval commanders at first refused to recognize these as entitling him to release from naval duty. The intervention of the American Relief Administration then was successful DuBellet has gone to Paris to join his father.

Probably the first woman to hold an important post in the American diplomatic service was Miss Jessie Coggeshall, daughter of William T. Coggeshall, who served as United States minister to Ecuador in the late '60s. Miss Coggeshall accompanied her father to Quito as secretary of legation and had full charge of the office for four months after his death.

Among the first women to enter the field of motion picture directors is Miss Dorothy Farley, who has directed some of the most successful of film plays.

Our Developing
And Printing Pleases.
TRY US
CHURCH'S DRUG STORE
"Use Ansco Films."

Why Straus Bonds Are Safe

THE standard first mortgage real estate bonds underwritten by S. W. Straus & Co., offer you real safety and the best interest return consistent with safety, because—

They are backed by our record of 40 years without loss to any investor.

They are safeguarded by the time-tested scientific provisions of the Straus Plan.

They are based upon the best security — improved income-producing real estate.

For forty years these bonds have given thousands of investors safety, satisfaction, and an assured income. Not one of these thousands of investors has ever lost a dollar on any Straus bond. Call or write today for information regarding these sound bonds.

J. W. O'CALLAGHAN
Hotel Witter Wisconsin Rapids, Wis.
Representative for

S.W. STRAUS & CO.
ESTABLISHED 1882 CHICAGO
INCORPORATED NEW YORK

40 Years Without Loss to Any Investor

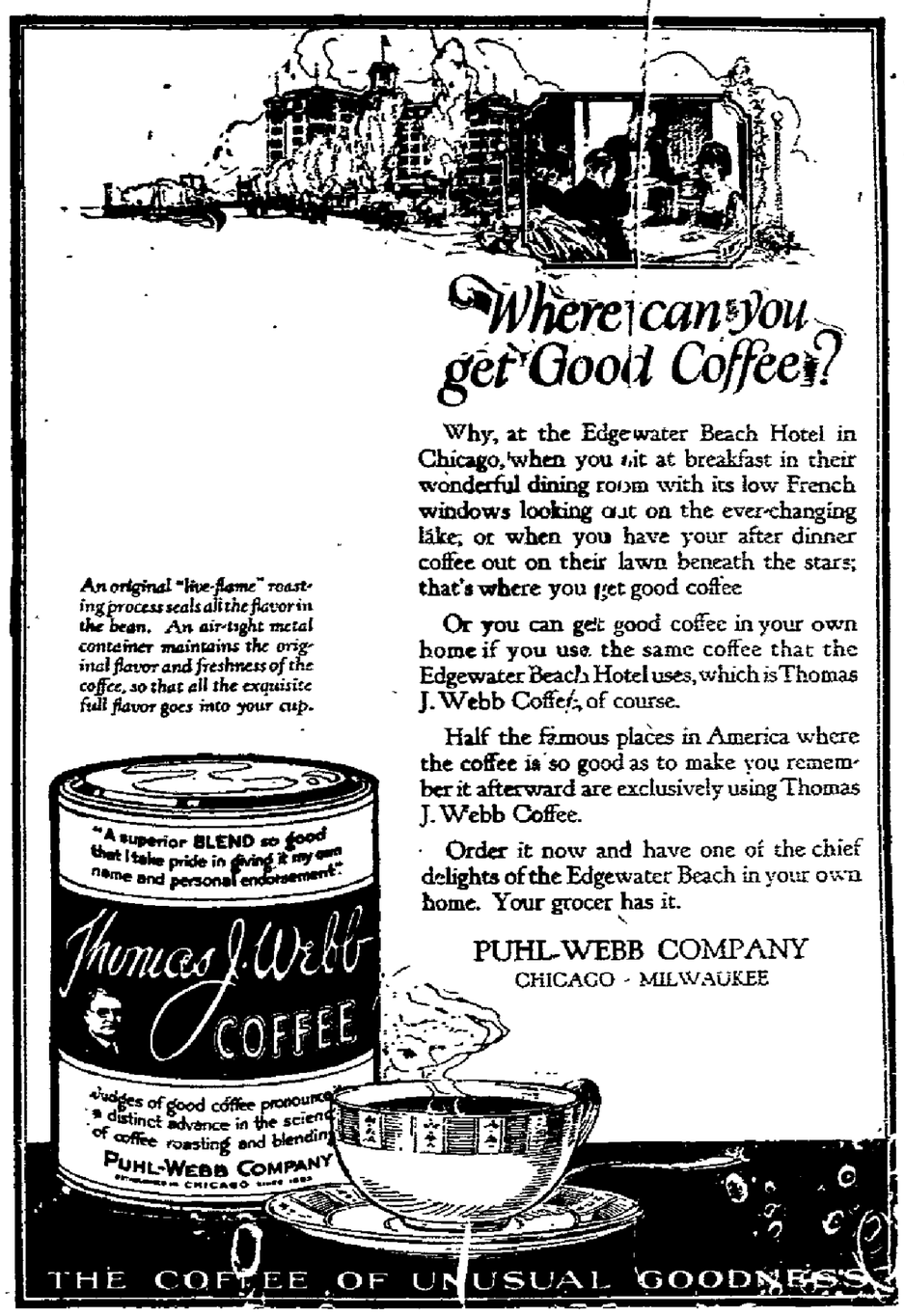

An original "live-flame" roasting process seals all the flavor in the bean. An air-tight metal container maintains the original flavor and freshness of the coffee, so that all the exquisite full flavor goes into your cup.

Where can you get Good Coffee?

Why, at the Edgewater Beach Hotel in Chicago, when you sit at breakfast in their wonderful dining room with its low French windows looking out on the ever-changing lake; or when you have your after dinner coffee out on their lawn beneath the stars; that's where you get good coffee

Or you can get good coffee in your own home if you use the same coffee that the Edgewater Beach Hotel uses, which is Thomas J. Webb Coffee, of course.

Half the famous places in America where the coffee is so good as to make you remember it afterward are exclusively using Thomas J. Webb Coffee.

Order it now and have one of the chief delights of the Edgewater Beach in your own home. Your grocer has it.

PUHL-WEBB COMPANY
CHICAGO - MILWAUKEE

THE COFFEE OF UNUSUAL GOODNESS

You owe it to your family to let them test the nutritious quality of foods made from

"Victoria Flour"
JACKSON MILLING CO.
Wisconsin Rapids

SIEWERT & EDWARDS
Quality Meats

Strictly Fresh Creamery Butter, per lb.	51c
Country Cut Pork, per lb.	12c
Short Ribs of Beef, per lb.	8c
Beef Pot Roast, per lb.	11-14c
Pork Roast [shoulder], per lb.	16c
Pig Shanks, per lb.	6c

Order Your Groceries Here

TIT

And you will realize a decided saving. From a well filled stock of fresh and canned articles you will find anything you may wish for in groceries. Notice next time you are in, the careful service we are always aiming to give our customers.

Saturday Specials

2-lb. can Pork and Beans per can	18c	24 bars P. G. Soap for	$1.00
1-lb. can Calumet baking powder, for	24c	6 bars Sweetheart Soap for	25c
3-lb. tin Coffee for	$1.00	6 bars Lemon Cocoa Soap for	25c
Ask for Forbes Quality Coffee, the best coffee on the market.		1 bar Sun Bright cleaner for	5c
1 Blanket Each	$1.48	Extra large roll pickles per dozen	20c
1 yard wide flannel per yard	19c	Sweet pickles per dozen	15c
Yarn per skein	50c	3 pkgs. macaroni for	25c
		Cranberries, per lb.	12c

W. G. Henke Co.

Groceries, Flour and Notions Telephone 418

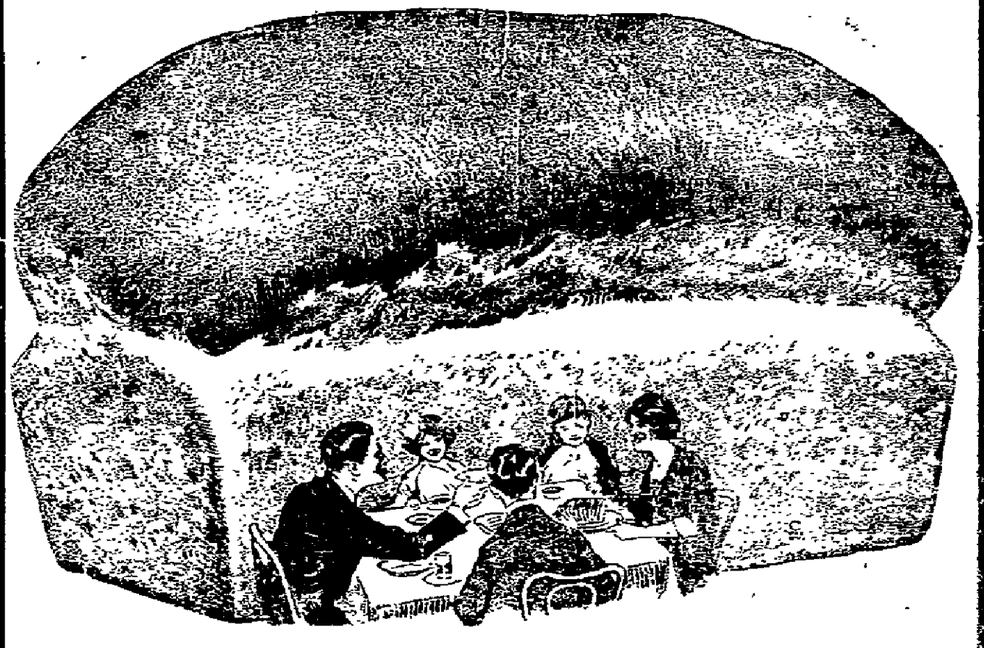

All people are particular about the food they eat.

That is why you can safely order your Bake Goods from us, as we allow nothing but the best materials to be used in our bakery. A trial of some of the following will convince you that our Goods are as we represent them.

Fig Patties	Angel Food (the fluffy kind)
Date Torts, plain or fancy	Layer Cakes
Raspberry Tarts	Jelly Roll
Cup Cakes	Marshmallow Rolls
Apple Turnovers	Chicago Doughnuts
Filled Doughnuts	Coffee Cake

Apple Kuken—try them—you will like them.

Wisconsin Rapids Bakery
MAKERS OF
TELEPHONE 137 WIS. RAPIDS, WIS.

NewspaperARCHIVE®

DOINGS OF THE DUFFS — A False Alarm — **BY ALLMAN**

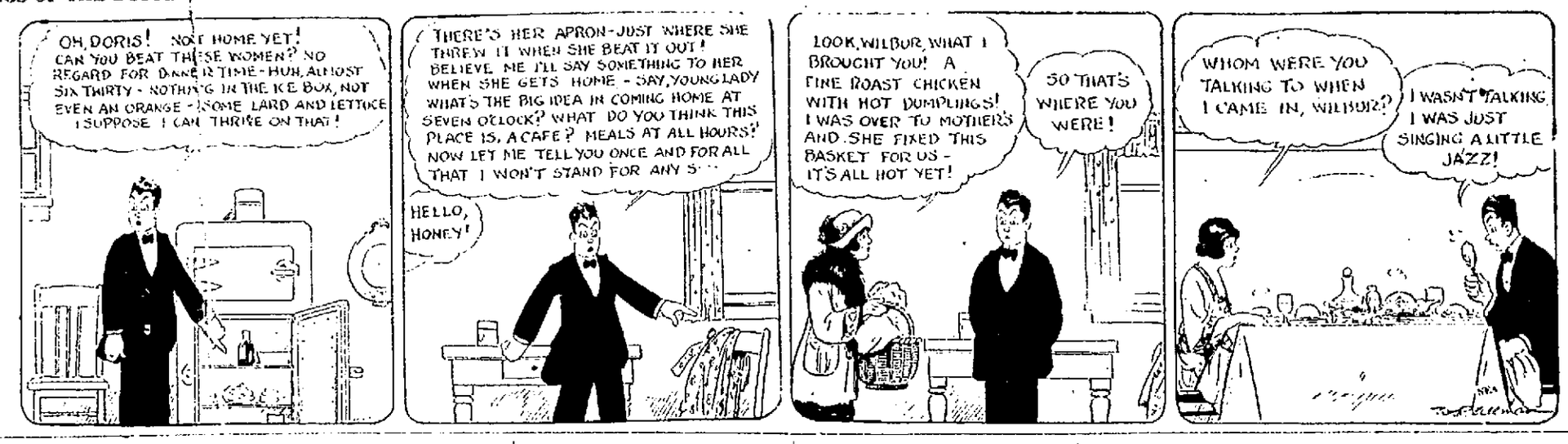

WICKHAM'S ADDITION

Mrs. Slaude Lewis and two daughters, Claudia and Vernie spent Saturday afternoon with Mrs. Frank Christenson, Lyon street.

Verne Lake returned to school on Tuesday after a few days illness with a cold.

Mrs. Keyser of Port Edwards was shopping in Wisconsin Rapids Saturday.

Mrs. Tony Newman of Port Edwards was a caller here Saturday.

Mrs. Frank Swaricek and two sons spent Sunday at the Henry Stublasky home.

Mrs. F. E. Holmes spent Monday with Mrs. Hi Booth, Plum street.

How time does fly. Baseball teams are claiming next year's pennant.

Free Ducks—Palace Tonight.—Adv.

"The Masquerader"

By Catherine Cecil Thurston

"Yes. One man is an artist, the other a millionaire; one wants to know what fame is like, the other wants to know how it feels to be really sinfully rich. So they exchange experiences for a month." She laughed.

Chilcote laughed as well. "But how?" he asked.

"Oh, I told you the idea was absurd. Fancy two people so much alike that neither their friends nor their servants see any difference! Such a thing couldn't be, could it?"

Chilcote looked down at the fire. "No," he said, doubtfully. "No. I suppose not."

"Of course not. There are likenesses, but not freak likenesses like that."

Chilcote's head was bent as she spoke, but at the last words he lifted it.

"By Jove! I don't know about that!" he said. "Not so very long ago I saw two men so much alike that I—I" He stopped.

Lillian smiled.

He colored quickly. "You doubt me?" he asked.

"My dear Jack!" Her voice was delicately reproachful.

"Then you think that my—my imagination has been playing me tricks?"

"My dear boy! Nothing of the kind. Come back to your place and tell me the whole tale." She smiled again, and patted the couch invitingly.

But Chilcote's balance had been upset. For the first time he saw Lillian as one of the watchful suspecting crowd before which he was constantly on guard. Acting on the sensation, he moved suddenly towards the door.

"I—I have an appointment at the House," he said quickly. "I'll look in another day when—when I'm better company. I know I'm a bear today. My nerves, you know." He came to the couch and took her hand; then he touched her cheek for an instant with his fingers.

"Good-bye," he said. "Take care of yourself—and the kitten," he added, with forced gayety, as he crossed the room.

That afternoon Chilcote's nervous condition reached its height. All day he had avoided the climax, but no evasion can be eternal and this he realized as he sat in his place on the Opposition benches during the half-hour of wintry twilight that precedes the turning-on of the lights. He realized it in that half-hour, but the application of the knowledge followed later, when the time came for him to question the government on some point relating to a proposed additional dry-dock at Talkley, the naval base. Then for the first time he knew that the sufferings of the past months could have a visible as well as a hidden side—could disorganize his daily routine as they had already demoralized his will and character.

The thing came upon him with extraordinary lack of preparation. He sat through the twilight with tolerable calm, his nervousness showing only in the occasional lifting of his hand to his collar and the frequent changing of his position; but when the lights were turned on, and he leaned back in his seat with closed eyes, he became conscious of a curious impression—a disturbing idea that through his closed lids he could see the faces on the opposite side of the House, see the rows of eyes, sleepy, interested, or vigilant. Never before had the sensation presented itself, but, once set up, it ran through all his susceptibilities. By an absurd freak of fancy those varying eyes seemed to pierce through his lids, almost through his eyeballs. The cold perspiration that was his daily horror broke out on his forehead; and at the same moment Fraide, his leader, turned, leaned over the back of his seat, and touched his knee.

Chilcote started and opened his eyes. "I—I believe I was dozing," he said, confusedly.

Fraide smiled his dry, kindly smile. "A fatal admission for a member of the Opposition," he said. "But I was looking for you earlier in the day, Chilcote. There is something behind this Persian affair. I believe it to be a mere first move on Russia's part. You big trading people will find it worth watching."

Chilcote shrugged his shoulders. "Oh, I don't know," he said. "I scarcely believe in it. Lakely put a match to the powder in the St. George's, but 'twill only be a noise and a puff of smoke.

But Fraide did not smile. "What is the feeling down at Wark? he asked. "Has it awakened any interest?"

"At Wark? Oh, I—I don't quite know. I have been a little out of touch with Wark in the last few weeks. A man has so many private affairs to look to—" He was uneasy under his chief's scrutiny.

Fraide's lips parted as if to make reply, but with a certain dignified reticence he closed them again and turned away.

Chilcote lifted back in his place and furtively passed his hand over his forehead. His mind was possessed by one consideration—the consideration of himself. He glanced down the crowded, lighted House to the big glass dors; he glanced about him at his colleagues, indifferent or interested; then surreptitiously his fingers strayed to his waistcoat-pocket.

Usually he carried his morphia tabloids with him, but today by a lapse of memory he had left them at home. He knew this, nevertheless he continued to search, while the need of the drug rushed through him with a sense of physical sickness. He lost hold on the business of the House; unconsciously he half rose from his seat.

The man next him looked up. "Hold your ground, Chilcote," he said. "Rayforth is drying up."

With a wave of relief Chilcote dropped back into his place. What ever the confusion in his mind, it was evidently not obvious in his face.

Rayforth resumed his seat, there was the usual slight stir and pause, then Salett, the member for Salchester, rose.

With Salett's first words Chilcote's hand again sought his pocket, and again his eyes strayed towards the doors, but Fraide's erect head and stiff back just in front of him held him quiet. With an effort he pulled out his notes and smoothed them nervously; but though his gaze was fixed on the pages, not a line of Blessington's clear writing reached his mind. He glanced at the face of the Speaker, then at the faces on the Treasury Bench, then once more he leand back in his seat.

The man beside him saw the movement. "Funking the dry-dock?" he whispered, jestingly.

"No,"—Chilcote turned to him suddenly—"but I feel beastly—have felt beastly for weeks."

The other looked at him more closely. "Anything wrong?" he asked? It was a novel experience to be confided in by Chilcote.

'Oh, it's the grind—the infernal grind." As he said it, it seemed to him suddenly that his strength gave way. He forgot his companion, his position, everything except the urgent instinct that filled mind and body. Scarcely knowing what he did, he rose and leaned forward to whisper in Fraide's ear.

Fraide was seen to turn, his thin face interested and concerned, then he was seen to nod once or twice in acquiescence, and a moment later Chilcote stepped quietly out of his place.

One or two men spoke to him as he hurried from the House, but he shook them off almost uncivilly, and making for the nearest exit, hailed a cab.

The drive to Grosvenor Square was a misery. Time after time he changed from one corner of the cab to the other, his acute internal pains prolonged by every delay and increased by every motion. At last, weak in all his limbs, he stepped from the vehicle at his own door.

Entering the house, he instantly mounted the stairs and passed to his own rooms. Opening the bedroom door, he peered in cautiously, then pushed the door wide. The light had been switched on, but the room was empty. With a nervous excitement scarcely to be kept in check, he entered, shut and locked the door, then moved to the wardrobe, and, opening it, drew the tube of tabloids from the shelf.

His hand shook violently as he carried the tube to the table. The strain of the day, the anxiety of the past hours, with their final failure had found suden expression. Mixing a larger dose than he had before allowed himself, he swallowed it hastily, and, walking across the room threw himself, fully dressed, upon the bed.

Near Centerville, Ill., a $10,000 mine payroll was stolen but the bandits didn't get any coal.

Free Ducks—Palace Tonight.—Adv.

Rapids Tea, Coffee & Grocery Co.

Telephone 112. The store of Service and Quality, then Price.

New stock Griffin's fancy seedless raisins, full lb. 15c
Fancy new red kidney beans, per can 10c
No. 2 size can peas, 3 cans for 25c
Crystal Brook corn, 2 cans for 19c
Extra fancy egg noodles, fine or broad, per lb. 20c
Fancy cut macaroni, full lb. 10c
Fancy sea shell macaroni, full lb. 10c
Fancy cut spaghetti, full lb. 10c
Small size apricots, special, per lb. 17c
Garland flour, 49 lb. sack $2.00
This is one of the finest flours made. Try it. If you are not better than satisfied, we'll refund your money.
6 large boxes of matches, only 25c

Martha Washington fancy American cheese, per lb. 28c
Grandma's large size washing powder .. 19c
6 small sizes for 25c
Some more of those oven baked beans, 3 No. 2 size cans 25c
Fancy macaroni wafers, per lb. 20c
Lemon cookies, per lb. 15c
Fresh white or toasted marshmallows, lb. 20c
Strictly fresh chocolate drops, lb. only 15c
Buy your apples for Thanksgiving. Jonathans, large size boxes, every one wrapped, per box, only, $2.25 while they last.
Martha Washington or Kellogg large size corn flakes, ... 10c
10 bars P. & G. soap for 45c

10 bars Flake White soap for 45c
10 bars Electric soap for 45c
10 bars Grandma's White Laundry, .. 45c
5 bars Olivito toilet soap for 40c
5 bars Palmolive soap for 39c
Fresh Tasto Nut butter, per lb. 22c
Fresh creamery butter, per lb. 52c
Sugar, Sugar, Sugar, per lb. ... 7½c
Heinz' pure apple butter, 2-lb. jar, special 39c
Sweet fancy Santa Claus prunes, new goods. Small size, per lb. 10c
Try a pound of our delicious home made peanut butter, tomorrow, lb. 25c
Nice size California oranges full of juice and sweet. Per doz. ... 30c

Rapids Tea, Coffee & Grocery Co.

GOOD EVENING — SHOP EARLY

Johnson & Hill Co.

HIGHEST QUALITY — Buy here - save the difference — LOWEST PRICES

MILLINERY SPECIAL

For Saturday Only

A fine assortment of Hats, newest in style and coloring, offered at the following attractive prices

Saturday Only

$3.95 $5.95 $7.95

CLASSIFIED ADVERTISING

Wisconsin Rapids Daily Tribune WANT ADS Bring Results

Based on five words to line.
1 time .....10c per line
3 times .....9c per line
6 times .....8c per line
No ad taken for less than two lines nor less than 25c for one time
To insure publication the day they are received, all classified advertisements must be in this office not later than 11:00 o'clock a. m.

WANTED

ARE YOU A $5,000 MAN?
—Many a man is rocking along on a small salary when he is capable of earning more. Why? Because he has never had the chance to show what he can do. THAT IS THE MAN we are looking for. If you are a salesman, can furnish best of references, and willing to work hard for success we will send you to our factory and train you in our method of appointing dealers. No boys or "has-beens" need apply. What we want is a REAL MAN who can handle a big proposition and will stick to the job. If you are that kind of a man write or wire G. H. Noblo, The Matthews Engineering Company, Sandusky, Ohio. 11-24

WANTED—An experienced stenographer at American Carbonic Machinery Co. 11-24tf

WANTED TO BUY—Second hand mimeograph machine. Tel. 229. 11-24

FOR SALE

FOR SALE OR TRADE—1 2-year registered and tested Holstein Bull; 6 heifers from 12 to 18 months; 1 2-year horse gas engine; 4 32x3½ tires, tubes and rims; 1 team of extra good work horses, 5 and 6 years old, 2800 lbs. M. J. Reilly, Route 2. 11-24

FOR SALE—Typewriter No. 9 Oliver practically new, cost $60.00 will sell for $30.00. Call E. P. Gleason, Phone 16, Port Edwards. 11-24

FOR SALE AT BARGAIN PRICES—All my household goods and miscellaneous beds and bedding, chiffonier, leather davenport, library table, leather portiers, rugs all sizes, chairs and easy chairs, table lamp. Victrola like new. Phone 1064. 11-24

FOR SALE—3110 large size base-burner. Will sell for $50. if taken at once. Have installed a furnace in my home. O. A. Polzin, owner. Phone 100. Hdw. Store or 32 residence, Nekoosa. 11-24tf

FOR SALE—1 heater and 1 electric stove, household furniture, also house located on 9th St. Nekoosa. Inquire of Mr. Jas. Kraus. 11-25

FOR SALE—9x12 Wilton rug suitable for living or dining room. Phone Red 955. 11-25

FOR RENT

FOR RENT—1st and 2nd floor furnished rooms for light housekeeping. Phone Red 1103. 11-25

FOR RENT—2 rooms for light housekeeping. Phone Blue 797 or call at 1264 Baker St. 11-25

USED CAR BARGAINS

FOR SALE—Late 1921 model Ford sedan to be sold at a bargain. Sweet & Anderson, Baker St. 11-18tf

FOR SALE—Ford sedan. Will sell cheap if taken at once. Tel. Blue 797 or call at 1264 Baker St. 11-25

—READ THE DAILY TRIBUNE—

LOST

LOST—Boys' mackinaw, between 3rd Ave. No. and Green Bay bridge on tracks. Reward if returned to 1019 3rd Ave. No. 11-24

REAL ESTATE

IF YOU WANT TO BUY or sell your property see me at once. Bargains in city property and farms. I get results. Geo. Forrand. Phone 755. 11-1tf

If you want to buy, sell or rent a home see Geo. W. Lyons, 221 4th Ave. So. Phone Red 1016. 11-1tf

NOTICE—Now is the time to take out Fire Insurance. Try one policy of some good reliable company. Phone 216. E. N. Pomainville, Insurance of all Kinds. 11-24

NOTICE—Will the person who took my City Directory from my office please return same? No questions will be asked. E. N. Pomainville, the Real Estate & Insurance Agent. 11-24

NOTICE

—Mystic Workers meeting Tuesday, Nov. 28th. A dancing party will be given after the business session. Members may invite friends. Plenty of the old time dance numbers will be used. L. C. Ramsey, Correspondent. 11-28

MISCELLANEOUS

WANTED to do washing at home. Phone Green 1189. 11-25

DRAYING AND TRANSFERING—Good work. James Doran. Phone 432. 11-29

JOHN BEAVER
Doctor of Chiropractic
PHONE 537 LADY ATTENDANT
Grand Ave. and Third Ave.
Over Church's Drug Store
11-3tf

Winter is just around the corner
Get your Arcola NOW

ERON THE PLUMBER
PLUMBING THAT PLEASES
WISCONSIN RAPIDS

11-1tf

EVERETT TRUE — BY CONDO

LOCAL MARKET REPORT
(Johnson & Hill Co.)

Eggs	44c
Butter	36c

(Jackson Milling Co.)

Buckwheat, cwt.	$1.50
Rye, bushel	76c
Oats, bushel	40c

(Siewert & Edwards)

Beef, dressed	7-9c
Hogs, dressed	9-10c
Lamb dressed	16-18c
Mutton, dressed	8-12c
Calves, dressed	7-10c
Hens	12-14c
Spring chicken	12½-14c
Hay, per ton	$12.00-18.00
Dry wood, per cord	$3.00-4.00

(J. A. Lutz)

New potatoes	45c

Retail Prices
(Jackson Milling Co.)

Victoria flour, 49 lbs.	$2.14
Rye flour, 49 lbs.	$1.42
Graham, 10 lbs.	40c
J. C., 49 lbs.	$1.94
Corn and Oats Feed, cwt.	$1.72
Corn, per cwt.	$1.60
Cracked corn, per cwt.	$1.70
Wheat middlings, cwt.	$1.48
Rye middlings, cwt.	$1.33
Bran, cwt.	$1.41
Big Egg Hen Feed, cwt.	$2.15

Plymouth Cheese Market
(Mott & Wood)

Daises	24½c
Twins	24¼c
Longhorns	24¼c

Chicago Butter Market
(Mott & Wood)
Market—Firm.

Extras	52c
Extra Firsts	48-51c
Firsts	41-45c
Seconds	39-40c
Standards	48c
Packing Stock	30-31c

DOINGS OF THE DUFFS — A False Alarm — BY ALLMAN

WICKHAM'S ADDITION

Mrs. Slaude Lewis and two daughters, Claudia and Vernie spent Saturday afternoon with Mrs. Frank Christenson, Lyon street.

Verne Lake returned to school on Tuesday after a few days illness with a cold.

Mrs. Keyser of Port Edwards was shopping in Wisconsin Rapids Saturday.

Mrs Tony Newman of Port Edwards was a caller here Saturday.

Mrs. Frank Swaricek and two sons spent Sunday at the Henry Stublasky home.

Mrs. F. E. Holmes spent Monday with Mrs. Hi Booth, Plum street.

How time does fly. Baseball teams are claiming next year's pennant.

Free Ducks—Palace Tonight.—Adv.

"The Masquerader"

By Catherine Cecil Thurston

"Yes. One man is an artist, the other a millionaire, one wants to know what fame is like, the other wants to know how it feels to be really sinfully rich. So they exchange experiences for a month." She laughed.

Chilcote laughed as well. "But how?" he asked.

"Oh, I told you the idea was absurd. Fancy two people so much alike that neither their friends nor their servants see any difference! Such a thing couldn't be, could it?"

Chilcote looked down at the fire. "No," he said, doubtfully. "No I suppose not."

"Of course not. There are likenesses, but not freak likenesses like that."

Chilcote's head was bent as she spoke but at the last words he lifted it.

"By Jove! I don't know about that!" he said. "Not so very long ago I saw two men so much alike that I—I" He stopped.

Lillian smiled.

He colored quickly. "You doubt me?" he asked.

"My dear Jack!" Her voice was delicately reproachful.

"Then you think that my—my imagination has been playing me tricks?"

"My dear boy! Nothing of the kind. Come back to your place and tell me the whole tale." She smiled again, and patted the couch invitingly.

But Chilcote's balance had been upset. For the first time he saw Lillian as one of the watchful suspecting crowd before which he was constantly on guard. Acting on the sensation, he moved suddenly towards the door.

"I—I have an appointment at the House," he said quickly. "I'll look in another day when—when I'm better company. I know I'm a bear today. My nerves, you know." He came to the couch and took her hand; then he touched her cheek for an instant with his fingers.

"Good-bye," he said. "Take care of yourself—and the kitten," he added, with forced gayety as he crossed the room.

That afternoon Chilcote's nervous condition reached its height. All day he had avoided the climax, but no evasion can be eternal and this he realized as he sat in his place on the Opposition benches during the half-hour of wintry twilight that precedes the turning-on of the lights. He realized it in that half hour, but the application of the knowledge followed later, when the time came for him to question the government on some point relating to a proposed additional dry-dock at Talkley, the naval base. Then for the first time he knew that the sufferings of the past months could have a visible as well as a hidden side—could disorganize his daily routine as they had already demoralized his will and character.

The thing came upon him with extraordinary lack of preparation. He sat through the twilight with tolerable calm, his nervousness showing only in the occasional lifting of his hand to his collar and the frequent changing of his position; but when the lights were turned on, and he leaned back in his seat with closed eyes, he became conscious of a curious impression—a disturbing idea that through his closed lids he could see the faces on the opposite side of the House, see the rows of eyes, sleepy, interested or vigilant. Never before had the sensation presented itself, but, once set up, it ran through all his susceptibilities. By an absurd freak of fancy those watching eyes seemed to pierce through his lids almost through his eyeballs. The cold perspiration that was his daily horror broke out on his forehead and at the same moment Fraide, his leader, turned, leaned over the back of his seat, and touched his knee.

Chilcote started and opened his eyes. "I—I believe I was dozing," he said, confusedly.

Fraide smiled his dry, kindly smile. "A fatal admission for a member of the Opposition," he said. "But I was looking for you earlier in the day, Chilcote. There is something behind this Persian affair. I believe it to be a mere first move on Russia's part. You big trading people will find it worth watching."

Chilcote shrugged his shoulders. "Oh, I don't know," he said. "I scarcely believe in it. Lakely put a match to the powder in the St George's, but it'll only be a noise and a puff of smoke."

But Fraide did not smile. "What is the feeling down at Wark?" he asked. "Has it awakened any interest?"

"At Wark?" Oh, I—I don't quite know. I have been a little out of touch with Wark in the last ten weeks. A man has so many private affairs to look to—" He was uneasy under his chief's scrutiny.

Fraide's lips parted as if to make reply, but with a certain dignified reticence he closed them again and turned away.

Chilcote lifted back in his place and furtively passed his hand over his forehead. His mind was possessed by one consideration—the consideration of himself. He glanced down the crowded, lighted House to the big glass doors, he glanced about him at his colleagues, indifferent or interested, then surreptitiously his fingers strayed to his waistcoat pocket.

Usually he carried his morphia tabloids with him but today by a lapse of memory he had left them at home. He knew this, nevertheless he continued to search, while the need of the drug rushed through him with a sense of physical sickness. He lost hold on the business of the House, unconsciously he half rose from his seat.

The man next him looked up. "Hold your ground, Chilcote!" he said. "Rayforth is drying up."

With a wave of relief Chilcote dropped back into his place. Whatever the confusion in his mind, it was evidently not obvious in his face.

Rayforth resumed his seat, there was the usual slight stir and pause, then Salett, the member for Salchester, rose.

With Salett's first words Chilcote's hand again sought his pocket, and again his eyes strayed towards the doors but Fraide's erect head and stiff back just in front of him held him quiet. With an effort he pulled out his notes and smoothed them nervously, but though his gaze was fixed on the pages, not a line of Blessington's clear writing reached his mind. He glanced at the face of the Speaker, then at the faces on the Treasury Bench then once more he leand back in his seat.

The man beside him saw the movement. "Funking the dry-dock?" he whispered, jestingly.

"No"—Chilcote turned to him suddenly—"but I feel beastly—have felt beastly for weeks."

The other looked at him more closely. "Anything wrong?" he asked? It was a novel experience to be confided in by Chilcote.

"Oh, it's the grind—the infernal grind." As he said it it seemed to him suddenly that his strength gave way. He forgot his companion, his position, everything except the urgent instinct that filled mind and body. Scarcely knowing what he did, he rose and leaned forward to whisper in Fraide's ear.

Fraide was seen to turn his then face interested and concerned, then he was seen to nod once or twice in acquiescence, and a moment later Chilcote stepped quietly out of his place.

One or two men spoke to him as he hurried from the House, but he shook them off almost uncivilly, and making for the nearest exit hailed a cab.

The drive to Grosvenor Square was a misery. Time after time he changed from one corner of the cab to the other, his acute internal pains prolonged by every delay and increased by every motion. At last, weak in all his limbs, he stepped from the vehicle at his own door.

Entering the house, he instantly mounted the stairs and passed to his own rooms. Opening the bedroom door, he peered in cautiously, then pushed the door wide. The light had been switched on, but the room was empty. With a nervous excitement scarcely to be kept in check, he entered, shut and locked the door, then moved to the wardrobe, and, opening it, drew the tube of tabloids from the shelf.

His hand shook violently as he carried the tube to the table. The strain of the day, the anxiety of the past hours, with their final failure, had found sudden expression. Mixing a larger dose than he had before allowed himself, he swallowed it hastily and, walking across the room threw himself fully dressed, upon the bed.

Near Centerville Ill. a $40,000 mine payroll was stolen, but the bandits didn't get any coal.

Free Duck—Palace Tonight.—Adv.

Rapids Tea, Coffee & Grocery Co.

Telephone 112. The store of Service and Quality, then Price.

New stock Griffin's fancy seedless raisins, full lb. 15c
Fancy new red kidney beans, per can 10c
No. 2 size can peas, 3 cans for 25c
Crystal Brook corn, 2 cans for 19c
Extra fancy egg noodles, fine or broad, per lb 20c
Fancy cut macaroni, full lb. 10c
Fancy sea shell macaroni, full lb. 10c
Fancy cut spaghetti, full lb. 10c
Small size apricots, special per lb. 17c
Garland flour, 19 lb. sack $2.00
This is one of the finest flours made. Try it. If you are not better than satisfied, we'll refund your money.
6 large boxes of matches, only ... 25c

Martha Washington fancy American cheese, per lb. 28c
Grandma's large size washing powder 19c
6 small sizes for 25c
Some more of those oven baked beans, 3 No. 2 size cans 25c
Fancy macaroni wafers, per lb. 20c
Lemon cookies, per lb. 15c
Fresh white or toasted marshmallows, lb. 20c
Strictly fresh chocolate drops, lb. only 15c
Buy your apples for Thanksgiving. Jonathans, large size boxes, every one wrapped, per box, only, $2.25 while they last
Martha Washington or Kellogg large size corn flakes. 10c
10 bars P. & G. soap for 45c

10 bars Flake White soap for 45c
10 bars Electric soap for 45c
10 bars Grandma's White Laundry, .. 45c
5 bars Olivito toilet soap for 40c
5 bars Palmolive soap for 39c
Fresh Tasto Nut butter, per lb. 22c
Fresh creamery butter, per lb .. 52c
Sugar, Sugar. Sugar, per lb. .. 7½c
Heinz' pure apple butter, 2-lb. jar, special 39c
Sweet fancy Santa Claus prunes, new goods. Small size, per lb. 10c
Try a pound of our delicious home made peanut butter, tomorrow, lb. 25c
Nice size California oranges full of juice and sweet. Per doz. .. 30c

Rapids Tea, Coffee & Grocery Co.

CLASSIFIED ADVERTISING

Wisconsin Rapids Daily Tribune WANT ADS Bring Results

Based on five words to line
1 time .... 10c per line
3 times .... 8c per line
6 times .... 6c per line
No ad taken for less than two lines nor less than 25c for one time
To insure publication the day they are received, all classified advertisements must be in this office not later than 11:00 o'clock a. m

WANTED

ARE YOU A $5,000 MAN?
—Man, a man is looking long on a small salary when he is capable of earning more. Why? Because he has never had the chance to show what he can do. THAT IS THE MAN we are looking for. If you are a salesman can furnish best of references, are willing to work hard for success we will send you to our factory and train you in our method of appointing dealers. No one, or "has-beens" need apply. What we want is a REAL MAN who can handle a big proposition and will stick to the job. If you are that kind of a man write or wire the G. ... Nobio. The Matthews L. ... Company, Sandusky, Ohio. 11-24

WANTED—An experienced stenographer at American Carbonic Machinery Co. 11-23tf

WANTED TO BUY—Second hand ... machine. ... 22... 11-24

FOR SALE

FOR SALE OR TRADE—2 year registered and tested Holstein Bull, 6 heifers from 12 to 18 months; 1 2-year horse gas engine; 4 32x3½ tires tubes and rims; 1 team of extra good work horses, 5 and 6 years old, 2800 lbs. M. J. Reilly, Route 2. 11-24

FOR SALE—Typewriter No. 9 Oliver practically new, cost $60.00 will sell for $30.00. Call E. P. Ge... on Phone 16, Port Edwards 11-24

FOR SALE AT BARGAIN PRICES—All my household goods and miscellaneous beds and bedding, chiffonier, leather davenport, library table, leather portiers, rugs all sizes, chairs and easy chairs, table lamp, Victrola like new. Phone 1064 11-24

FOR SALE—$110 large size baseburner. Will sell for $50, if taken at once. Have installed a furnace in my home. O. A. Polzin, owner. Phone 100. Hdw. Store or 32 residence, Nekoosa 11-21tf

FOR SALE—1 heater and 1 electric stove, household furniture, also house located on 9th St. Nekoosa. Inquire of Mr. Jas. Kreas. 11-25

FOR SALE—9x12 Wilton rug suitable for living or sitting room. Phone Red 955. 11-25

FOR RENT

FOR RENT—1st and 2nd floor furnished rooms for light housekeeping. Phone Red 10... 11-25

FOR RENT—2 rooms for light housekeeping. Phone Blue 707 or call at 1204 Baker St 11-25

USED CAR BARGAINS

FOR SALE—Late 1920 model Ford sedan, to ... Street & Anderson ... St 11-18tf

FOR SALE—Ford sedan. Will sell cheap if taken at once. Tel. Blue 707 or call at 1204 Baker St 11-27

—READ THE DAILY TRIBUNE—

LOST

LOST—Boys mackinaw, between 3rd Ave. No. and Green Bay bridge on tracks. Reward if returned to 1010 ... Ave. No. 11-24

REAL ESTATE

IF YOU WANT TO BUY or sell your property see me at once. Bargains in city property and farms. I get results. Geo. For... and. Phone 775. 11-1tf

If you want to buy, sell or rent a home see Geo W. Lyons, 221 4th Ave. So. Phone Red 1016. 11-1tf

NOTICE—Now is the time to take out Fire Insurance. Try one policy of some good reliable company. Phone 216, L. N. Pomainville, Insurance of all kinds 11-24

NOTICE—Will the person who took ... Directory from my office please return same? No questions will be asked. L. N. Pomainville, the Real Estate & Insurance Agent 11-24

NOTICE

—Mystic Workers meeting Tuesday, Nov 28th. A dancing party will be given after the business session. Members may invite friends. Plenty of the old time dance numbers will be used. L. C. Rumsey Correspondent. 11-28

MISCELLANEOUS

WANTED to do washing at home. Phone Green 1159 11-25

DRAYING AND TRANSFERING—Good work. James Dolan. Phone 432. 11-29

JOHN BEAVER
Doctor of Chiropractic
PHONE 587 LADY ATTENDANT
Grand Ave. and Third Ave.
Over Church's Drug Store 11-3tf

Winter is just around the corner
Get your Arcola NOW
ERON THE PLUMBER
PLUMBING THAT PLEASES
WISCONSIN RAPIDS
11-1tf

EVERETT TRUE — BY CONDO

LOCAL MARKET REPORT

(Johnson & Hill Co.)

Eggs	.44c
Butter	.36c
(Jackson Milling Co.)	
Buckwheat, cwt	$1.50
Rye, bushel	70c
Oats, bushel	40c
(Siewert & Edwards)	
Beef, dressed	7-9c
Hogs, dressed	9-10c
Lamb dressed	16-18c
Mutton, dressed	8-12c
Calves, dressed	7-10c
Hens	12-14c
Spring chicken	12½-14c
Hay, per ton	$12.00-18.00
Dry wood, per cord	$2.00-4.00
(J. A. Lutz)	
New potatoes	45c
Retail Prices (Jackson Milling Co.)	
Victoria flour, 49 lbs	$2.14
Rye flour, 49 lbs	$1.42
Graham, 10 lbs.	.40c
J. C., 49 lbs.	$1.94
Corn and Oats Feed, cwt.	$1.72
Corn, per cwt.	$1.60
Cracked corn, per cwt.	$1.70
Wheat middlings, cwt	$1.48
Rye middlings, cwt.	$1.32
Bran, cwt.	$1.41
Big Egg Hen Feed, cwt.	$2.15
Plymouth Cheese Market (Mott & Wood)	
Daisies	21½c
Twins	21½c
Longhorns	21¾c
Chicago Butter Market (Mott & Wood)	
Markets—Firm.	
Extras	52c
Extra Firsts	48-51c
Firsts	41-45c
Seconds	39-40c
Standards	48c
Packing Stock	30-31c

GOOD EVENING — Johnson & Hill Co. — SHOP EARLY

HIGHEST QUALITY — Buy here - save the difference — LOWEST PRICES

MILLINERY SPECIAL
For Saturday Only

A fine assortment of Hats, newest in style and coloring, offered at the following attractive prices

Saturday Only

$3.95 $5.95

$7.95

NewspaperARCHIVE®

Port Edwards Appropriates $200 For High School Band

A High School band has been organized in the Port Edwards school under the direction of Cleve Akey. The village board has appropriated $200 to supply instruments needed to have a complete set, and the work of issuing the instruments has already been started.

When this band will have become finished, Port Edwards claims it will be the only village in the world, having a population of less than 1,000 to support two full bands.

The band will be used in community and school activities.

Announce Schedule For Port Edwards Auditorium

The schedule for the use of the Port Edwards Auditorium has been announced, to allow everyone to enjoy the benefits of the auditorium. The following schedule is now in effect:

Monday—National guard and band. No spectators.

Tuesday—Girls night. No boys.

Wednesday—Boy Scouts.

Thursday—Mill employes. No one under 16 years admitted.

Friday—Community night for grown-ups.

Saturday—Open for organizations and sepecialties by permission from office.

School officers and the janitor will carry out the provisions of this schedule and any violations will be reported to the office.

Free Ducks—Palace Tonight.—Adv.

Lorraine Frederickson Was Buried At Saratoga Friday

Funeral services for four year old Lorraine Frederickson, daughter of Mr. and Mrs. Louis Frederickson of the town of Saratoga, who was accidentally shot and killed Wednesday, were held this afternoon at the family home, Rev. C. A. O'Neil, pastor of the Congregational church of Nekoosa officiating. Burial was made in the Saratoga cemetery.

County Board Votes For Highway Traffic Code

One of the last acts of the County Board of Supervisors yesterday before the final adjournment was the adoption of a motion of Supervisor R. J. Strauss of Marshfield calling upon the highway committee of the board to work out a code of ordinances for the county dealing with highway traffic. The code is to be presented at the board at the spring session for adoption. Speed regulations, lights on vehicles not motorized and rules for pedestrians as well as an material highway program is to be included in the code of county road rules.

Free Ducks—Palace Tonight.—Adv.

Nekoosa Society Notes

Mrs. H. Keyler entertained the members of the 500 club and a few guests at her home last evening at a six-thirty dinner. The evening was spent in playing 500. Mrs. James Misna and Mrs. Wm. Ruskowsky won high and low scores for the guests, while Mrs. Jacob Fredericks won high club prize and Mrs. Louis Koehn, low prize.

Entertains at Schafskopf

Will Ruskowsky entertained at schafskopf at her home last evening. Geo. Anderson won first prize and Anton Sibula low score. After a very enjoyable evening a delicious lunch was served.

Shower for Bride-to-be

A number of friends and relatives of Miss Ida Rasmussen tendered her a surprise shower at the New Rome hall Tuesday evening. After some time was spent in games and music, delicious refreshments were served. Miss Rasmussen received many beautiful gifts.

Farmers Hold Meeting

At the meeting of the Farmers Advancement Association at their hall in the town of Port Edwards Wednesday evening, the farmers decided to change the name of their organization to the Farmers' Co-operative Association.

PORT EDWARDS SCHOOL NOTES

The Port Edwards Junior High school team will play Friendship in the local gym Saturday evening. Although Friendship has an exceptionally strong team and is a candidate for state championship, we expect a good game, even though it would be a defeat for us. Above all, we need the support of the community in our athletics and look for a good turn out.

To Entertain Faculty

H. Peterson will entertain the faculty at a week end party at his home in Waupaca this week end.

A Port Edwards Community Club is to organized for the adults in the near future.

A Saftey First home talent play will be presented in the Port Edwards Auditorium some time in December. Watch for the date.

NEKOOSA LOCALS

Ray Grover is now nicely located at Frederika, Ia., where he is operating a store.

Mrs. Guy Porter who has been a guest of Mrs. F. R. Goddard the past few days left yesterday for her home at Decorah, Ia.

Miss Ruby Billings left yesterday for Negedah to visit her sister, Mrs. Christensen.

Mr. and Mr. Wm. Kuehler and son Paul of Milwaukee arrived yesterday and will be a guest a few days of Mr. and Mrs. John Loss.

R. Rogers of Manitowoc transacted business here yesterday.

Mrs. Geo. Ivers who has been a patient at a Green Bay hospital for the past month arrived home the fore part of the week, accompanied by her husband who went there to bring her home.

J. E. Gately, O. D. Billings and Winn Lawrence returned Thursday from the northern part of the state where they had been deer hunting.

Arthur Linser of Janesville is a guest of his parents, Mr. and Mrs. Mike Linser a few days.

Miss Marian Brazeau who attends Stevens Point Normal is spending the week end here at her home.

Miss Gean Boucher of Oregon is a guest at the H. H. Voss home.

Miss Florence Roach has returned to her home at Fond du Lac after spending a few days with her cousin Mrs. J. B. McDonald.

Free Ducks—Palace Tonight.—Adv.

Theaters

(Continued from Page 3)

Jo Rock comedy "The Whirlwind" and the sixth chapter of "Buffalo Bill" the serial that needs no censorship. Surely a program that should delight the entire family. Showings at 7 and 9.

Saturday should be a notable day at Gruwell's Ideal Theatre this week for the program comprises not only a splendid western feature in "Tangled Trails" starring Neal Hart, but also a western comedy "The Ropin' Fool" showing Bill Rogers in some of his famous lariat work. This together with the regular installment of "The Blue Fox" which is maintaining interest without any diminution. The mangement hopes that the matinee which begins at 2 p. m. and last until 5 will gain the patronage of the kiddies. This is particularly their own show and is being attended weekly by an increasing number of children. Evening shows at 7 and 9.

An especially fine program has been selected for Sunday at Gruwell's Ideal Theatre includes Gloria Swanson, the beautiful star of "Beyond the Rocks" in one of her most interesting offerings "Her Husband's Trademark" the story of a man who used his wife to advertise his business. It is a Paramount picture, lavishly set and handsomely gowned and gives Miss Swanson an unusual opportunity for good acting. Given an Ideal presentation with the accompaniment of the Wisconsin Rapids Quintet this will be delightful entertainment.

Monday and Tuesday occurs the D. A. R. benefit at Gruwell's Ideal Theatre and for this occasion was chosen a picturization of Charles Dickens' famous novel "Our Mutual Friend" which will be shown with a Buster Keaton comedy "The Goat" making a most delightful combination. There will be a matinee on Monday afternoon at 2:30 and another at especially for school children.

DALY'S PHARMACY
CHESTERFIELDS 10 in pkg. 7c

Withhold Final Decision On Armour-Morris Merger

(By Associated Press)

Washington, Nov. 2:—Although various interested agencie of the federal government have abort completed their investigation into the probable merger of the packing companies of Armour and Morris, it was indicated today that no final policy would be decided upon until there had been a full exchange of opinion among high administration officials generally.

Whether the administration policy will be decided upon before Senator LaFollette, Republican, Wisconsin has an opportunity to call up his resolution asking full information about the merger, is a question which is causing considerable speculation at the capital.

The Wisconsin senator has indicated that he probably will attempt to get action on the resolution early next week, and it is considered possible that should the resolution be adopted, it may inject new considerations into the problem and still further delay a decision.

Blood Hounds Will Seek Drainage Ditch Blasters

Appleton, Nov. 24—Blood hounds probably will be used to find the person or persons who exploded a large charge of dynamite in the drainage ditch between the farms owned by Peter Milcher and Theodore Barbian, near here.

A large hole was dug by the explosion and portions of the fence wrecked.

Barbian and Milcher have been in a court battle for more than two years. Neither man is benefitted by the explosion.

Fond du Lac, Nov. 24—The barns, horses, cattle and swine on the farm of John Schaefer, a farmer living near Rosendale were destroyed by fire of unknown origin yesterday at a loss estimated at about $20,000, it was learned here today.

DANCE
Saturday Night
NOV. 25TH
AT
Monroe Center
Music By
NEKOOSA ROAMERS

Lutefisk Supper
Trinity Moravian Church
SATURDAY, NOV. 25
Price 50c

AUDITORIUM
SUNDAY — MONDAY

HAROLD LLOYD
in
GRANDMA'S BOY
His First 5 Part Picture

OUR HERO IS AWKWARD BASHFUL HELPLESS BRAVE BOLD FEARLESS
AND YOU WILL GIGGLE CHORTLE LAUGH SHAKE QUAKE ROAR

A LAUGHING JOY—GRANDMAS BOY
LLOYDS LATEST AND BEST
TAKE GRANDMA TO THE SHOW

Many
Spoiled bakings can be traced to the use of cheap or big can baking powders—the kind that offer you quantity instead of quality—that are not uniform.

USE
CALUMET
The Economy BAKING POWDER
One trial will prove it has more than the ordinary leavening strength—prove that it effects a big saving in cost, time and materials. It is always uniform—the last spoonful is as good as the first. The sale of Calumet is over 150% greater than that of any other baking powder in America—further proof of its superior merit.

BEST BY TEST
THE WORLD'S GREATEST BAKING POWDER

Selected Poultry

The poultry you buy here is not "good" poultry—it's the BEST. Every fowl that comes into our shop is specially selected. You cannot go wrong in buying here as they are all picked birds ready for your choosing. Fresh, clean and sanitary, handled as daintily as in your own kitchen.

Northern bulk Oysters, they are very nice, all oysters, no water, $1.00 per quart. Place your Thanksgiving order now.

Specials for Saturday

Short Ribs of Beef per lb.	10c	Our Home Made link Sausage, per lb.	25c
Pot Roast per lb.	15c	Our Home Made bulk Sausage, per lb.	18c
Pork Roast per lb.	17c	Our Home Made Bologna per lb.	18c
Ham Pork Roast per lb.	20c	Our Home Made Liver Sausage, per lb.	15c
Small lean Pork Roast per lb.	25c	Fancy bulk Mince Meat per lb.	25c
Pork Chops per lb.	25c	1 lb. can Heinz Mince Meat, per can	30c
Our Home Made Lard per lb.	15c	Baron, by the slab per lb.	20c

F. Link Meat Market
Telephone 31 Wisconsin Rapids

J.C. Penney Co.
A Nation-Wide Institution
371 DEPARTMENT STORES
Oak and Second Streets, Wisconsin Rapids, Wis.

Savings On Needs for Thanksgiving

Here are some values that will indicate to you that you can make Thanksgiving a real enjoyment.

Table Damasks
ALL LINEN, 70 inch flowered border damask $1.89
ALL LINEN extra heavy damask 70 inch. Flowered and stripped $2.29
MERCERIZED extra heavy damask 72 inch Leaf and Tulip patterns 75c
MERCERIZED heavy quality 64 inch beautiful patterns 58c
RENFREW red and blue checked damask 58 inch 79c

TOWELING 16 inch PART LINEN brown crash Toweling. Red borders. Big Value 11c
TOWELING 17 inch ALL LINEN brown crash toweling. Blue border heavy 19c
TOWELING 16 inch ALL LINEN bleached extra heavy toweling. Red border 29c

CRETONNE 36 inch extra heavy cretonne. Blue and Green with colored flower patterns, for drapes 25c
CHALLIES 36 inch. Beautiful new assortment of colors. The most desirable quilt covering. 19c
FILET NETS For curtains. 30 inch, Neat allover figured. Cream & ecru. Can be used any room in the house. 24c

SILK WAISTS
We carry a large assortment of silk waists for you to choose from. They come in Mignonette Crepe De Chine and Georgette. All the leading fall and winter shades. Make your selection now. You will realize a big saving in price if you purchase here.
$2.98 to $5.90

SILK SHIRTS
Mens heavy quality tub silk shirts. Assorted neat fancy stripes. Priced unusually low $4.98
ENGLISH BROADCLOTH
Pongee colored, band dress shirts with soft collar to match $2.98
CREPE DE CHINE
Mens heavy crepe de chine shirts. Fancy colored. Extra value $6.50

WOMENS HOSE ALL WOOL heather color sports hose in green and brown Remarkable value 98c
MISSES HOSE ALL WOOL roll top sport hose for misses. Red, Green and White. Heavy ribbed 58c
MENS HOSE Mens fine cassimere dress hose. Fancy heather colors. green, brown, black 58c

MENS AND YOUNG MENS OVERCOATS
Big value in mens and young mens ulsterettes. Belt back wide collars. Dark grey mixed. Full lining. Prepare now for colder weather. You can not duplicate this value anywhere. This is a remarkable offering at only $12.90

MENS MACKINAWS
ALL WOOL new shipment of mens and young mens mackinaws. Belt all around. Some have wide convertable collars and others have wide shawl collars. All sizes 36 to 46. A good warm coat. $7.50

NIGHT GOWNS FOR WOMEN Good quality fancy colored outing flannel gowns big value 98c
SLEEPERS FOR CHILDREN Fine knit sleepers cut large and roomy. For service and comfort. Pajama style 79c
NIGHT SHIRTS FOR MEN Mens heavy outing flannel night shirts fancy colors military collars. $1.25

TRAVELING BAGS
If you are planning on leaving town for your thanksgiving dinner you will want a traveling bag. We have a good assortment.
Black Fibre Fibre covered bag brass trimmings. Imitation leather lined with pocket on inside $2.98
Genuine Cowhide Genuine cowhide leather bags. Grained finish. Black. Imitation leather lining $3.50
Genuine, Cowhide Black traveling bag. Leather lined with pocket on inside. A big value $5.50

Junior Misses' Frocks
Affording Important Savings!

Numerous chic styles in Navy Blue Poiret Twill, Canton Crepe, Crepe de Chine and various silk and wool fabrics. One of the most interesting displays we have ever shown and remarkable values at
$7.90 to $17.50

Port Edwards Appropriates $200 For High School Band

A High School band has been organized in the Port Edwards school under the direction of Cleve Akey. The village board has appropriated $200 to supply instruments needed to have a complete set, and the work of issuing the instruments has already been started.

When this band will have become finished, Port Edwards claims it will be the only village in the world, having a population of less than 1,000 to support two full bands.

The band will be used in community and school activities.

Announce Schedule For Port Edwards Auditorium

The schedule for the use of the Port Edwards Auditorium has been announced, to allow everyone to enjoy the benefits of the auditorium. The following schedule is now in effect:

Monday—National guard and band. No spectators.

Tuesday—Girls night. No boys.

Wednesday—Boy Scouts.

Thursday—Mill employes. No one under 16 years admitted.

Friday—Community night for grown-ups.

Saturday—Open for organizations and specialities by permission from office.

School officers and the janitor will carry out the provisions of this schedule and any violations will be reported to the office.

Free Ducks—Palace Tonight.—Adv.

Lorraine Frederickson Was Buried At Saratoga Friday

Funeral services for four year old Lorraine Frederickson, daughter of Mr. and Mrs. Louis Frederickson of the town of Saratoga, who was accidentally shot and killed Wednesday, were held this afternoon at the family home, Rev. C. A. O'Neil, pastor of the Congregational church of Nekoosa officiating. Burial was made in the Saratoga cemetery.

County Board Votes For Highway Traffic Code

One of the last acts of the County Board of Supervisors yesterday before the final adjournment was the adoption of a motion of Supervisor R. J. Strauss of Marshfield calling upon the highway committee of the board to work out a code of ordinances for the county dealing with highway traffic. The code is to be presented at the board at the spring session for adoption. Speed regulations, lights on vehicles not motorized and rules for pedestrians as well as an material highway program is to be included in the code of county road rules.

Free Duck—Palace Tonight.—Adv.

Nekoosa Society Notes

Mrs. F. Keyler entertained the members of the 500 club and a few guests at her home last evening at a six-thirty dinner. The evening was spent in playing 500. Mrs. James Misna and Mrs. Wm. Ruskowsky won high and low scores for the guests, while Mrs. Jacob Fredericks won high club prize and Mrs. Louis Koehn, low prize.

Entertains at Schafskopf

Will Ruskowsky entertained at schafskopf at her home last evening. Geo. Anderson won first prize and Anton Sibota low score. After a very enjoyable evening a delicious lunch was served.

Shower for Bride-to-be

A number of friends and relatives of Miss Ida Rasmussen tendered her a surprise shower at the New Rome hall Tuesday evening. After some time was spent in games and music, delicious refreshments were served. Miss Rasmussen received many beautiful gifts.

Farmers Hold Meeting

At the meeting of the Farmers Advancement Association at their hall in the town of Port Edwards Wednesday evening, the farmers decided to change the name of their organization to the Farmers' Co-operative Association.

PORT EDWARDS SCHOOL NOTES

The Port Edwards Junior High school team will play Friendship in the local gym Saturday evening. Although Friendship has an exceptionally strong team and is a candidate for state championship, we expect a good game, even though it would be a defeat for us. Above all, we need the support of the community in our athletics and look for a good turn out.

To Entertain Faculty

H. Peterson will entertain the faculty at a week end party at his home in Waupaca this week end.

A Port Edwards Community Club is to organized for the adults in the near future.

A Saftey First home talent play will be presented in the Port Edwards Auditorium some time in December. Watch for the date.

NEKOOSA LOCALS

Ray Grover is now nicely located at Frederika, Ia., where he is operating a store.

Mrs. Guy Porter who has been a guest of Mrs. F. R. Goddard the past few days left yesterday for her home at Decorah, Ia.

Miss Ruby Billings left yesterday for Necedah to visit her sister, Mrs. Christensen.

Mr. and Mr. Wm. Kuchler and son Paul of Milwaukee arrived yesterday and will be a guest a few days of Mr. and Mrs. John Loss.

R. Rogers of Manitowoc transacted business here yesterday.

Mrs. Geo. Ivers who has been a patient at a Green Bay hospital for the past month arrived home the fore part of the week, accompanied by her husband who went there to bring her home.

J. E. Gazely, O. D. Billings and Winn Lawrence returned Thursday from the northern part of the state where they had been deer hunting.

Arthur Linser of Janesville is a guest of his parents, Mr. and Mrs. Mike Linser a few days.

Miss Marian Brazeau who attends Stevens Point Normal is spending the week end here at her home.

Miss Gean Boucher of Oregon is a guest at the H. H. Voss home.

Miss Florence Roach has returned to her home at Fond du Lac after spending a few days with her cousin Mrs. J. B. McDonald.

Free Ducks—Palace Tonight.—Adv.

Theaters

(Continued from Page 3)

Jo Rock comedy "The Whirlwind" and the sixth chapter of "Buffalo Bill" the serial that needs no censorship. Surely a program that should delight the entire family. Showings at 7 and 9.

Saturday should be a notable day at Grawell's Ideal Theatre this week for the program comprises not only a splendid western feature in "Tangled Trails" starring Neal Hart, but also a western comedy "The Ropin' Fool" showing Bill Rogers in some of his famous lariat work. This together with the regular installment of "The Blue Fox" which is maintaining interest without any diminution. The mangement hopes that the matinee which begins at 2 p. m. and last until 5 will gain the patronage of the kiddies. This is particularly their own show and is being attended weekly by an increasing number of children. Evening shows at 7 and 9.

An especially fine program has been selected for Sunday at Grawell's Ideal Theatre includes Gloria Swanson, the beautiful star of "Beyond the Rocks" in one of her most interesting offerings "Her Husband's Trademark" the story of a man who used his wife to advertise his business. It is a Paramount picture, lavishly set and handsomely gowned and gives Miss Swanson an unusual opportunity for good acting. Given an ideal presentation with the accompaniment of the Wisconsin Rapids Quintet this will be delightful entertainment.

Monday and Tuesday occurs the D. A. R. benefit as Grawell's Ideal Theatre and for this occasion was chosen a picturization of Charles Dickens' famous novel "Our Mutual Friend" which will be shown with a Buster Keaton comedy "The Goat" making a most delightful combination. There will be a matinee on Monday afternoon at 2:30 and another at especially for school children.

DALY'S PHARMACY
CHESTERFIELDS 7c
10 in pkg. .....

Withhold Final Decision On Armour-Morris Merger

(By Associated Press)

Washington, Nov. 2:—Although various interested agencie. of the federal government have about completed their investigation into the probable merger of the packing companies of Armour and Morris, it was indicated today that no final policy would be decided upon until there had been a full exchange of opinion among high administration officials generally.

Whether the administration policy will be decided upon before Senator LaFollette, Republican, Wisconsin has an opportunity to call up his resolution asking full information about the merger, is a question which is causing considerable speculation at the capital.

The Wisconsin senator has indicated that he probably will attempt to get action on the resolution early next week, and it is considered possible that should the resolution be adopted, it may inject new considerations into the problem and still further delay a decision.

Blood Hounds Will Seek Drainage Ditch Blasters

Appleton, Nov. 24—Blood hounds probably will be used to find the person or persons who exploded a large charge of dynamite in the drainage ditch between the farms owned by Peter Milcher and Theodore Barbian, near here.

A large hole was dug by the explosion and portions of the fence wrecked.

Barbian and Milcher have been in a court battle for more than two years. Neither man is benefitted by the explosion.

Fond du Lac, Nov. 24—The barns, horses, cattle and swine on the farm of John Schaefer, a farmer living near Rosendale were destroyed by fire of unknown origin yesterday at a loss estimated at about $20,000, it was learned here today.

AUDITORIUM
SUNDAY — MONDAY

HAROLD LLOYD
IN
GRANDMA'S BOY
HIS FIRST 5 PART PICTURE

OUR HERO IS AWKWARD BASHFUL HELPLESS BRAVE BOLD FEARLESS
AND YOU WILL GIGGLE CHORTLE LAUGH SHAKE QUAKE ROAR

A LAUGHING JOY—GRANDMAS BOY
LLOYDS LATEST AND BEST
TAKE GRANDMA TO THE SHOW

DANCE
Saturday Night
NOV. 25TH
AT
Monroe Center
Music By
NEKOOSA ROAMERS

Lutefisk Supper
Trinity Moravian Church
SATURDAY, NOV. 25
Price 50c

Many

Spoiled bakings can be traced to the use of cheap or big can baking powders—the kind that offer you quantity instead of quality—that are not uniform.

USE

CALUMET
The Economy BAKING POWDER

One trial will prove it has more than the ordinary leavening strength—prove that it effects a big saving in cost, time and materials. It is always uniform—the last spoonful is as good as the first. The sale of Calumet is over 150% greater than that of any other baking powder in America—further proof of its superior merit.

BEST BY TEST

THE WORLD'S GREATEST BAKING POWDER

Selected Poultry

The poultry you buy here is not "good" poultry—it's the BEST. Every fowl that comes into our shop is specially selected. You cannot go wrong in buying here as they are all picked birds ready for your choosing. Fresh, clean and sanitary, handled as daintily as in your own kitchen.

Northern bulk Oysters, they are very nice, all oysters, no water. $1.00 per quart. Place your Thanksgiving order now.

Specials for Saturday

Short Ribs of Beef per lb	10c	Our Home Made link Sausage, per lb.	25c
Pot Roast per lb.	15c	Our Home Made bulk Sausage, per lb.	18c
Pork Roast per lb.	17c	Our Home Made Bologna per lb.	18c
Ham Pork Roast per lb.	20c	Our Home Made Liver Sausage, per lb.	15c
Small Lean Pork Roast per lb.	25c	Fancy bulk Mince Meat per lb.	25c
Pork Chops per lb.	25c	1 lb. can Heinz Mince Meat, per can	30c
Our Home Made Lard per lb.	15c	Bacon, by the slab per lb.	20c

F. Link Meat Market
Telephone 31 Wisconsin Rapids

J.C.Penney Co.
A NATION-WIDE INSTITUTION
371 DEPARTMENT STORES
Oak and Second Streets, Wisconsin Rapids, Wis.

Savings On Needs for Thanksgiving

Here are some values that will indicate to you that you can make Thanksgiving a real enjoyment.

Table Damasks

ALL LINEN, 70 inch flowered border damask $1.89
ALL LINEN extra heavy damask 70 inch. Flowered and stripped $2.29
MERCERIZED extra heavy damask 72 inch Leaf and Tulip patterns 75c
MERCERIZED heavy quality 64 inch beautiful patterns 58c
RENFREW red and blue checked damask 58 inch.... 79c

TOWELING	TOWELING	TOWELING
16 inch PART LINEN brown crash Toweling. Red borders. Big Value 11c	17 inch ALL LINEN brown crash toweling. Blue border heavy 19c	16 inch ALL LINEN bleached extra heavy toweling. Red border 29c
CRETONNE	CHALLIES	FILET NETS
36 inch extra heavy cretonne. Blue and Green with colored flower patterns, for drapes 25c	36 inch. Beautiful new assortment of colors. The most desirable quilt covering. 19c	For curtains. 30 inch, Neat allover figured. Cream & ecru. Can be used any room in the house. 24c

SILK WAISTS
We carry a large assortment of silk waists for you to choose from. They come in Mignonette Crepe De Chine and Georgette. All the leading fall and winter shades. Make your selection now. You will realize a big saving in price if you purchase here.
$2.98 to $5.90

SILK SHIRTS
Mens heavy quality tub silk shirt. Assorted neat fancy stripes. Priced unusually low $4.98
ENGLISH BROADCLOTH
Pongee colored, band dress shirts with soft collar to match $2.98
CREPE DE CHINE
Mens heavy crepe de chine shirts. Fancy colored. Extra value $6.50

WOMENS HOSE	MISSES HOSE	MENS HOSE
ALL WOOL heather color sports hose, in green and brown Remarkable value 98c	ALL WOOL roll top sport hose for misses. Red, Green and White. Heavy ribbed 58c	Mens fine cassimere dress hose. Fancy heather colors, green, brown, black 58c

MENS AND YOUNG MENS OVERCOATS
Big value in mens and young mens ulsterettes. Belt back wide collars. Dark grey mixed. Full lining. Prepare now for colder weather. You can not duplicate this value anywhere. This is a remarkable offering at only
$12.90

MENS MACKINAWS
ALL WOOL new shipment of mens and young mens mackinaws. Belt all around. Some have wide convertable collars and others have wide shawl collars. All sizes 36 to 46. A good warm coat.
$7.50

NIGHT GOWNS FOR WOMEN	SLEEPERS FOR CHILDREN	NIGHT SHIRTS FOR MEN
Good quality fancy colored outing flannel gowns big value 98c	Fine knit sleepers cut large and roomy. For service and comfort. Pajama style 79c	Mens heavy outing flannel night shirts fancy colors military collars. $1.25

TRAVELING BAGS
If you are planning on leaving town for your thanksgiving dinner you will want a traveling bag. We have a good assortment.

Black Fibre	Genuine Cowhide	Genuine Cowhide
Fibre covered bag brass trimmings. Imitation leather lined with pocket on inside $2.98	Genuine cowhide leather bags. Grained finish. Black. Imitation leather lining $3.50	Black traveling bag. Leather lined with pocket on inside. A big value $5.50

Junior Misses' Frocks
Affording Important Savings!

Numerous chic styles in Navy Blue Poiret Twill, Canton Crepe, Crepe de Chine and various silk and wool fabrics. One of the most interesting displays we have ever shown and remarkable values at
$7.90 to $17.50

NEWSPAPER ARCHIVE®
NEWSPAPER ARCHIVE®

DENIES "BIGNESS" REAL DANGER TO COLLEGE SPORTS

IMMENSE STADIA WILL NOT BREED PROFESSIONALISM, GRIFFITH SAYS; DEFENDS BUILDING PROGRAMS

Chicago—The mere bigness of intercollegiate athletics, as evidenced by the erection of stadiums in which to stage the games, does not constitute a danger to the amateur sport, according to Major John L. Griffith, Western Conference athletic commissioner, who today replied to objectors who contend the immense stadia would breed professionalism.

So long as the games are honestly administered and kept from the hands of gamblers, the stadia are an asset, Major Griffith said. The philosophy of the objectors is similar to the men of a generation ago who opposed big business because of its bigness, he declared.

Unreasonable Objection

"Some persons," said Maj. Griffith, "are inclined to view with alarm this unprecedented development of interest in sports and fear that the erection of these stadia constitutes a menace to our college athletics. These men were afraid of large business interests because they were so large in scope. Theodore Roosevelt pointed out at that time that there were good trusts and bad trusts and suggested that a business institution should be judged not so much by its size as by methods which it employed. And so it is with our colleges today.

"If our great games are kept clean, if the men who play do so for the love of the game and the benefits which they derive from playing, if we can keep our amateur athletics out of the hands of the gamblers, both professional and amateur, then these stadia and the contests will make for a better citizenship, and this means a better America.

"Big Ten" All Building

"Among the ten universities in the Western Conference all have stadium building projects which are either completed or under way. Ohio State University has dedicated a stadium which will seat 63,000; the cornerstone for a stadium at the University of Illinois has been laid; a campaign to raise funds with which to build a stadium is now being conducted at the University of Minnesota; the athletic council at the University of Wisconsin has a building plan which will not be completed for several years; Michigan, Iowa, Northwestern, have good fields; Purdue plans a new field and Indiana also; the University of Chicago, with stands that will seat 32,000 found that a stadium four times as large is necessary for intersectional games."

Free Ducks—Palace Tonight.—Adv.

When Run-Down

Weak, or Nervous, or if Backache Afflicts You

This Letter is of Vital Interest To You.

Eau Claire, Wis.—"During my young motherhood Dr. Pierce's Favorite Prescription was of great benefit to me. I took it whenever rundown, weak or nervous and it proved to be a splendid tonic and nervine. Latter in life when backaches and bladder weakness developed, I found that Dr. Pierce's Anuric (backache and kidney) Tablets gave just the relief desired and since I started to take the Anuric I have had no trouble with my kidneys whatever. I recommend these two of Dr. Pierce's medicines very highly because I have found them to be just as represented."—Mrs. Fidelia Missman, 319 Eighth Ave.

Obtain these tablets of Dr Pierce's now from your druggist. Send for free medical advice to Dr. Pierce, Invalids' Hotel, Buffalo, N. Y.— Adv.

Peoples Cash Grocery

3 lbs. of our best bulk coffee for	90c
We guarantee this coffee to be the best you can buy for the money.	
5 tall cans Carnation milk	45c
3 cans Council pork & beans ..	25c
5 10c rolls toilet paper for	35c
2 cans Early June Peas for	24c
6 cans oil Sardines for	25c
Fig Newton cookies, lb.	14c
Bulk Dates per lb.	15c
10 bars Bob White soap for	40c
3 pkgs. Martha Washington Corn Flakes for	20c
3 bars Palm Olive soap for	24c
2 pkgs. Shredded Wheat, for	25c
3 pkgs. Grandma's Macaroni or Spaghetti, for	25c
2 quart jar strained Honey for	$1.20
Dill Pickles per dozen	18c
Bulk cocoanut, per lb.	25c
Large jar Strawberry or Raspberry jam per jar	25c
49 Lbs. Gold Medal Flour for	$2.00

Peoples Cash Grocery

"The Store Around the Corner".
We Deliver
Tel. 308 110 3rd Ave. S.

Office of

St. Nicholas Toy Co.

Dear Children:

This is my busiest Xmas especially because I've been making so many new toys.

There are toys and things you never dreamed of—for every boy and girl. I am going to show everything I make at

Howard's Variety Store

as soon as possible. Bring Mother and Daddy with you to pick out what you want me to bring you, then write me a letter in care of the store and I'll make this Xmas the best you ever had.

Lovingly yours,

Santa Claus.

Good Evening

Highest Quality

Johnson & Hill Co.

Buy here-Save the difference

Visit Toyland

Lowest Prices

CORSETS

With the different brands of Corsets mentioned below we are sure we are able to fit you to just the one you desire. Colors of flesh and white, high low or medium bust, some rubber tops, and each and every one the best the market offers. Price range as you see is very large so for style and comfort and price your corset is here.

Warners -- Gossard -- Redfern Nemo

$1.50 to $12.00

Knit Goods

For that Thanksgiving trip a new piece of knit goods will tip off the custom. Knit scarfs, scarf sets, sweaters of all description in all the newest colors. Knit goods department, third floor.

Skirts

Maybe it's to be a new skirt for Thanksgiving and if so a visit to our skirt department will be time well spent. Skirts for the children, school girls and women in all the newest patterns and styles. Skirt section third floor.

Ask to see our assortment of Bloomers and Petticoats

ATTENTION to the STOUT WOMEN DRESSES

Women who require the stout sizes in dresses will find that their trouble of being hard to fit will be overcome by a visit to our Ready to Wear department. Dresses in the latest models in Wool, Serge, Canton Crepe, etc., —the newest in colors and each one made special to fit the Stout, Short, or Stylish Stout figure. We have made special effort to take care of your needs and a visit here, we are sure will find the garment you desire. Dresses priced from

$19.75 to $59.50

Coats

Coats for the stout figure as well as dresses are well taken care of here. They are full length and made to fit the stout figure. All the new soft materials, combined with the very latest styles makes it just as easy for a stout person to select her coat as well as her slender sister. See them at once. Price range from

$29.50 to $85

PAY A VISIT TO TOYLAND

Dresses for the Holidays and All Occasions

Dresses for that Thanksgiving party or for the Thanksgiving vacation in the season's latest offerings await you here. These are the regular sizes. Materials of silk and wool. We urge early selection so that in case of alterations they will be ready for the party or trip. Priced as follows:

Wool Dresses

$11.95 to $59.50

Silk Dresses

$19.75 to $59.50

Dresses for the Misses and Little Women

Dresses for the Misses and Little Women are here built on the same lines of the large women's dresses and are made to fit the youthful figure. Materials of Wool, Silk and Velvets. Priced from

$15.00 to $39.50

SPECIAL FOR SATURDAY

November 25th Only

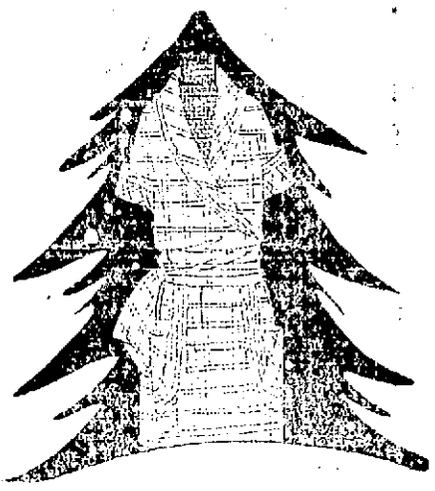

APRON FROCKS

$1.95

A new shipment of aprons has arrived and they are entirely different from anything we have ever had. So for SATURDAY ONLY, WE OFFER THESE APRON FROCKS AT THE ABOVE LOW PRICE. The materials consist of guaranteed fast color sateen with inlaid patterns, and Amerskig Gingham. The regular values are $2.25 and $2.50, so be sure to partake of this savings. Monday those left, if any, go back to the regular prices, so remember tomorrow is the only day this special savings is offered. NO APPROVALS OR RETURNS.

SEE WINDOW DISPLAY

SATURDAY SPECIAL FROM TOYLAND

Imported Stuffed Rabbits and Dogs

45c each

Grocery Special

Saturday Only

Chesterfield Cigarettes

FRESH NEW GOODS. STOCK LIMITED. **5c pkg**

For Your Thanksgiving Dinner

Have you got your Thanksgiving dinner planned as yet? If not we are ready to help; maybe you have it planned but perhaps you have forgotten an item or two. Read the following items and see that you have those that you will require. Place your order early. Beside the following we will have many other items that space does not permit us to mention. All these items will be found in our pure food grocery and our salespeople will be more than glad to show you this great variety. See window display—there may be items in there you have forgotten on your list.

Fruits and Vegetables

Oranges — Lemons — Bananas — Honey Dews — Cascabas — Grapefruit-Cranberries-Chestnuts
Lettuce — Potatoes
(Head-Leaf — Sweet-Irish)
—Horseradish—
Lines — Spanish Onions — Peas — Parsley — Spinach — —Endire — Tomatoes — Celery — — Green Onions —
Pineapples — Grapes — Pears — Mince Meat —
Olives — Ripe or Green
Honey — Comb and Strained
Soups — All Kinds
Cluster Raisins

New Nuts

Almonds — Soft Shelled Pecans
Filberts — Mixed Nuts
Peanuts — Cocoanuts
Pecans—All Kinds of Shelled Nuts
Plain and Salted

Apples

Delicious — Jonothans
Baldwins — Kings
Snows — Northern Spy
Greenings — Roman Beauties
By Pound or Box

Eggs Are Scarce

We have a good supply of our own storage eggs on hand. These are extra fine quality and are not to be compared with the regular cold storage egg.

DENIES "BIGNESS" REAL DANGER TO COLLEGE SPORTS

IMMENSE STADIA WILL NOT BREED PROFESSIONALISM, GRIFFITH SAYS; DEFENDS BUILDING PROGRAMS

Chicago—The mere bigness of intercollegiate athletics, as evidenced by the erection of stadiums in which to stage the games, does not constitute a danger to the amateur sport, according to Major John L. Griffith, Western Conference athletic commissioner, who today replied to objectors who contend the immense stadia would breed professionalism.

So long as the games are honestly administered and kept from the hands of gamblers, the stadia are an asset, Major Griffith said. The philosophy of the objectors is similar to the men of a generation ago who opposed big business because of its bigness, he declared.

Unreasonable Objection

"Some persons," said Maj. Griffith, "are inclined to view with alarm this unprecedented development of interest in sports and fear that the erection of these stadia constitutes a menace to our college athletics. These men were afraid of large business interests because they were so large in scope. Theodore Roosevelt pointed out at that time that there were good trusts and bad trusts and suggested that a business institution should be judged not so much by its size as by methods which it employed. And so it is with our colleges today.

"If our great games are kept clean, if the men who play do so for the love of the game and the benefits which they derive from playing, if we can keep our amateur athletics out of the hands of the gamblers, both professional and amateur, then these stadia and the contests will make for a better citizenship, and this means a better America.

"Big Ten" All Building

"Among the ten universities in the Western Conference all have stadium building projects which are either completed or under way. Ohio State University has dedicated a stadium which will seat 63,000; the cornerstone for a stadium at the University of Illinois has been laid; a campaign to raise funds with which to build a stadium is now being conducted at the University of Minnesota; the athletic council at the University of Wisconsin has a building plan which will not be completed for several years; Michigan, Iowa, Northwestern, have good fields; Purdue plans a new field and Indiana also; the University of Chicago, with stands that will seat 32,000 found that a stadium four times as large is necessary for intersectional games."

Free Ducks—Palace Tonight.—Adv.

When Run-Down

Weak, or Nervous, or if Backache Afflicts You

This Letter is of Vital Interest To You.

Eau Claire, Wis.—"During my young motherhood Dr. Pierce's Favorite Prescription was of great benefit to me. I took it whenever rundown, weak or nervous and it proved to be a splendid tonic and nervine. Latter in life when backaches and bladder weakness developed, I found that Dr. Pierce's Anuric (backache and kidney) Tablets gave just the relief desired and since I started to take the Anuric I have had no trouble with my kidneys whatever. I recommend these two of Dr. Pierce's medicines very highly because I have found them to be just as represented."—Mrs. Fidelia Missman, 319 Eighth Ave.

Obtain these tablets of Dr Pierce's now from your druggist. Send for free medical advice to Dr. Pierce, Invalids' Hotel, Buffalo, N. Y.— Adv.

Peoples Cash Grocery

3 lbs. of our best bulk coffee for	90c
We guarantee this coffee to be the best you can buy for the money.	
5 tall cans Carnation milk	45c
3 cans Council pork & beans ..	25c
5 10c rolls toilet paper for	35c
2 cans Early June Peas for	24c
6 cans oil Sardines for	25c
Fig Newton cookies, lb.	14c
Bulk Dates per lb.	15c
10 bars Bob White soap for	40c
3 pkgs. Martha Washington Corn Flakes for	20c
3 bars Palm Olive soap for	24c
2 pkgs. Shredded Wheat, for	25c
3 pkgs. Grandma's Macaroni or Spaghetti, for	25c
2 quart jar strained Honey for	$1.20
Dill Pickles per dozen	18c
Bulk cocoanut, per lb.	25c
Large jar Strawberry or Raspberry jam per jar	25c
49 Lbs. Gold Medal Flour for	$2.00

Peoples Cash Grocery

"The Store Around the Corner".
We Deliver
Tel. 308 110 3rd Ave. S.

Office of

St. Nicholas Toy Co.

Dear Children:

This is my busiest Xmas especially because I've been making so many new toys.

There are toys and things you never dreamed of—for every boy and girl. I am going to show everything I make at

Howard's Variety Store

as soon as possible. Bring Mother and Daddy with you to pick out what you want me to bring you, then write me a letter in care of the store and I'll make this Xmas the best you ever had.

Lovingly yours,

Santa Claus.

Good Evening — Highest Quality

Johnson & Hill Co.

Buy here - Save the difference

Visit Toyland — Lowest Prices

CORSETS

With the different brands of Corsets mentioned below we are sure we are able to fit you to just the one you desire. Colors of flesh and white, high low or medium bust, some rubber tops, and each and every one the best the market offers. Price range as you see is very large so for style and comfort and price your corset is here.

Warners -- Gossard -- Redfern Nemo

$1.50 to $12.00

Knit Goods

For that Thanksgiving trip a new piece of knit goods will tip off the custom. Knit scarfs, scarf sets, sweaters of all description in all the newest colors. Knit goods department, third floor.

Skirts

Maybe it's to be a new skirt for Thanksgiving and if so a visit to our skirt department will be time well spent. Skirts for the children, school girls and women in all the newest patterns and styles. Skirt section third floor.

Ask to see our assortment of Bloomers and Petticoats

ATTENTION to the STOUT WOMEN DRESSES

Women who require the stout sizes in dresses will find that their trouble of being hard to fit will be overcome by a visit to our Ready to Wear department. Dresses in the latest models in Wool, Serge, Canton Crepe, etc., —the newest in colors and each one made special to fit the Stout, Short, or Stylish Stout figure. We have made special effort to take care of your needs and a visit here, we are sure will find the garment you desire. Dresses priced from

$19.75 to $59.50

Coats

Coats for the stout figure as well as dresses are well taken care of here. They are full length and made to fit the stout figure. All the new soft materials, combined with the very latest styles makes it just as easy for a stout person to select her coat as well as her slender sister. See them at once. Price range from

$29.50 to $85

PAY A VISIT TO TOYLAND

Dresses for the Holidays and All Occasions

Dresses for that Thanksgiving party or for the Thanksgiving vacation in the season's latest offerings await you here. These are the regular sizes. Materials of silk and wool. We urge early selection so that in case of alterations they will be ready for the party or trip. Priced as follows:

Wool Dresses
$11.95 to $59.50

Silk Dresses
$19.75 to $59.50

SPECIAL FOR SATURDAY
November 25th Only

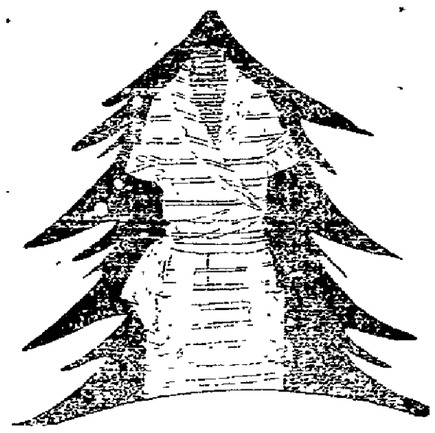

APRON FROCKS

A new shipment of aprons has arrived and they are entirely different from anything we have ever had. So for SATURDAY ONLY, WE OFFER THESE APRON FROCKS AT THE ABOVE LOW PRICE. The materials consist of guaranteed fast color sateen with inlaid patterns, and Amerskig Gingham. The regular values are $2.25 and $2.50, so be sure to partake of this savings. Monday those left, if any, go back to the regular prices, so remember tomorrow is the only day this special savings is offered. NO APPROVALS OR RETURNS.

$195

SEE WINDOW DISPLAY

Dresses for the Misses and Little Women

Dresses for the Misses and Little Women are here built on the same lines of the large women's dresses and are made to fit the youthful figure. Materials of Wool, Silk and Velvets. Priced from

$15.00 to $39.50

SATURDAY SPECIAL FROM TOYLAND

Imported Stuffed Rabbits and Dogs

45c each

Grocery Special

Saturday Only

Chesterfield Cigarettes

FRESH NEW GOODS. STOCK LIMITED. **5c pkg**

For Your Thanksgiving Dinner

Have you got your Thanks-giving dinner planned as yet? If not we are ready to help: maybe you have it planned but perhaps you have forgotten an item or two. Read the following items and see that you have those that you will require. Place your order early. Beside the following we will have many other items that space does not permit us to mention. All these items will be found in our pure food grocery and our salespeople will be more than glad to show you this great variety. See window display—there may be items in there you have forgotten on your list.

Fruits and Vegetables

Oranges — Lemons — Bananas
— Honey Dews — Cascabas —
Grapefruit-Cranberries-Chestnuts
Lettuce — Potatoes
(Head-Leaf—Sweet-Irish)
—Horseradish—
Lines — Spanish Onions — Peas
— Parsley — Spinach —
—Endire—Tomatoes—Celery—
— Green Onions —
Pineapples — Grapes — Pears
— Mince Meat —
Olives — Ripe or Green
Honey — Comb and Strained
Soups — All Kinds
Cluster Raisins

New Nuts

Almonds — Soft Shelled Pecans
Filberts — Mixed Nuts
Peanuts — Cocoanuts
Pecans—All Kinds of Shelled Nuts
Plain and Salted

Apples

Delicious — Jonothans
Baldwins — Kings
Snows — Northern Spy
Greenings — Roman Beauties
By Pound or Box

Eggs Are Scarce

We have a good supply of our own storage eggs on hand. These are extra fine quality and are not to be compared with the regular cold storage egg.

NewspaperARCHIVE®

CAMERAGRAMS

VIRGINIA GIRL AGAIN ELECTED—For the second time the Conservative voters of Plymouth elected Lady Astor to Parliament. The former Virginia beauty was one of the three women to win in the recent English elections. Thirty-three women were candidates. Here she is shown with her husband and children. In the group, standing, left to right: William Aster, Vincent Astor, Robert Gould Shaw III. Seated, Michael, Lady Astor, John Jacob and Nancy.

PRIDE OF ROME—The present scintillating star of the Italian stage is Anna Fougez of the Teatro di Varieta, a company similar to the famous Comedie Francaise of Paris. This olive skinned beauty has taken Rome by storm.

FASCISTI CHIEF MARCHES THROUGH ROME—This photograph, just received in America, shows Benito Mussolini, premier of Italy, leading his triumphant Fascisti through Rome, where he was confirmed in office by the king.

GENIUS—George Kratina, 12 year old son of Joseph M. Kratina, a prominent New York sculptor, has aroused the attention of the art world with his figures. So that the boy's fame will be his own, his father has advised him to work under the name of "K. George". One of the boy's most famous figures, "The Gorilla", is shown here.

BLOOD WAS SPILLED IN THIS CLASH OF NAKED STEEL—Two of the most famous swordsmen of Italy are shown here fighting with unguarded rapiers. The bout ended when Sasfone (left) received a thrust in the left shoulder. The winner was Aurelio Grace. Contestants in these bouts fence with bare arms and the swords are lowered as soon as blood is drawn.

GLASS HEADRESS—The present sensation of Paris is Macia Napierkowska, the Russian beauty who dances in a remarkable costume, the headpiece of which is made of glass. The remainder of the costume of which there is little is made of huge shells and pearls.

THIS MAKES THE WILD WAVES WILDER—Notable bathing suits have been adopted by girl musicians at some of the most popular watering and liquoring resorts. It is very easy to read music under these conditions.

NO SPLASHING—Mud splash guards are the very latest. Movements are on foot to prevent the ruin of pedestrains suits and this is one of the mud splash guards which may save frocks and suits in bad weather.

PRESIDENT'S COUSIN A GOB—While President Harding acts as commander in chief of the navy at his White House desk, his cousin, William H. Harding, labors for the good of the service on the battleship Oklahoma. "Bill" Harding is from Marion, Ohio, and is the 19 year old son of W. S. Harding, first cousin of the president.

THRIFT—Enterprising business men in New Brunswick, N. J., have seen the advertising possibilities in the Hall murder. Here are specimens of signs erected for the double purpose of guiding the morbid visitors and securing publicity.

WILHELM ON HIS WEDDING DAY—This extrordinary photograph shows the former Kaiser leaving his closed automobile and entering the lodge at Doorn castle for the civil part of the marriage ceremony. The picture was taken with a long distance camera by a photographer stationed outside the castle grounds.

WORRIED—Gobbla Pshaw, ambassador from Turkey, has made representations to the Department of State relative to rumors of a massacre of his fellow countrymen which it is reported will take place in a few weeks. The situation is delicate but Gobbla hopes to avert an international crisis.

CAMERAGRAMS

VIRGINIA GIRL AGAIN ELECTED—For the second time the Conservative voters of Plymouth elected Lady Astor to Parliament. The former Virginia beauty was one of the three women to win in the recent English elections. Thirty-three women were candidates. Here she is shown with her husband and children. In the group, standing, left to right: William Astor, Viscount Astor, Robert Gould Shaw III. Seated, Michael, Lady Astor, John Jacob and Nancy.

PRIDE OF ROME—The present scintillating star of the Italian stage is Anna Fougez of the Teatro di Varieta, a company similar to the famous Comedie Francaise of Paris. This olive skinned beauty has taken Rome by storm.

FASCISTI CHIEF MARCHES THROUGH ROME—This photograph, just received in America, shows Benito Mussolini, premier of Italy, leading his triumphant Fascisti through Rome, where he was confirmed in office by the king.

GENIUS—George Kratina, 12 year old son of Joseph M. Kratina, a prominent New York sculptor, has aroused the attention of the art world with his figures. So that the boy's fame will be his own, his father has advised him to work under the name of "K. George". One of the boy's most famous figures, "The Gorilla", is shown here.

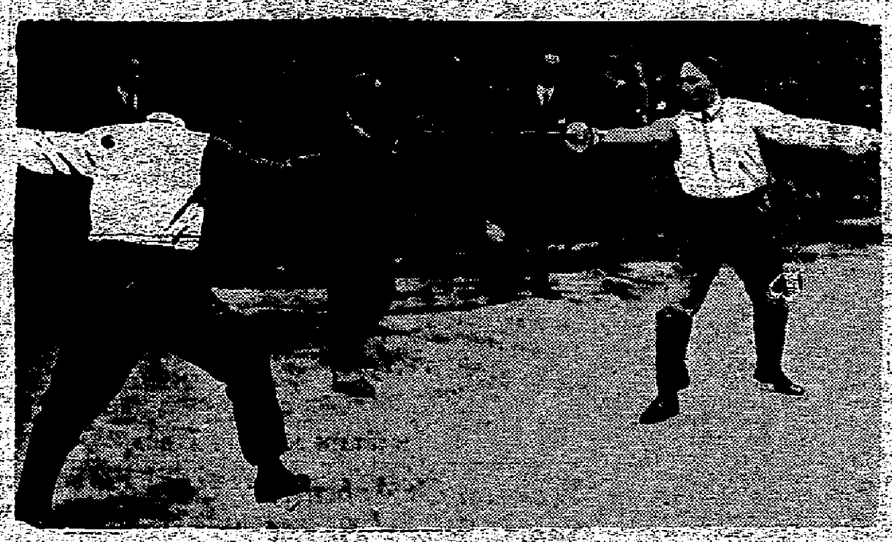

BLOOD WAS SPILLED IN THIS CLASH OF NAKED STEEL—Two of the most famous swordsmen of Italy are shown here fighting with unguarded rapiers. The bout ended when Sasfone (left) received a thrust in the left shoulder. The winner was Aurelio Grace. Contestants in these bouts fence with bare arms and the swords are lowered as soon as blood is drawn.

GLASS HEADRESS—The present sensation of Paris is Macia Napierkowska, the Russian beauty who dances in a remarkable costume, the headpiece of which is made of glass. The remainder of the costume of which there is little is made of huge shells and pearls.

THIS MAKES THE WILD WAVES WILDER—Notable bathing suits have been adopted by girl musicians at some of the most popular watering and liquoring resorts. It is very easy to read music under these conditions.

NO SPLASHING—Mud splash guards are the very latest. Movements are on foot to prevent the ruin of pedestrains suits and this is one of the mud splash guards which may save frocks and suits in bad weather.

PRESIDENT'S COUSIN A GOB—While President Harding acts as commander in chief of the navy at his White House desk, his cousin, William H. Harding, labors for the good of the service on the battleship Oklahoma. "Bill" Harding is from Marion, Ohio, and is the 19 year old son of W. S. Harding, first cousin of the president.

THRIFT—Enterprising business men in New Brunswick, N. J., have seen the advertising possibilities in the Hall murder. Here are specimens of signs erected for the double purpose of guiding the morbid visitors and securing publicity.

WILHELM ON HIS WEDDING DAY—This extrordinary photograph shows the former Kaiser leaving his closed automobile and entering the lodge at Doorn castle for the civil part of the marriage ceremony. The picture was taken with a long distance camera by a photographer stationed outside the castle grounds.

WORRIED—Gobbla Pshaw, ambassador from Turkey, has made representations to the Department of State relative to rumors of a massacre of his fellow countrymen which it is reported will take place in a few weeks. The situation is delicate but Gobbla hopes to avert an international crisis.

NewspaperARCHIVE® NewspaperARCHIVE®

Anna Adams Gordon Sees Extension of "Bone Dry" Regime Throughout World

BY ANNA ADAMS GORDON

President, World's Women's Christian Temperance Union

Philadelphia—For 40 years the Women's Christian Temperance Union has been working for prohibition in 40 nations.

An international educational program has been conducted in practically every civilized part of the globe. Thousands of workers speaking many languages have been carrying forward the work.

All over the world we have been imparting to peoples of all the races the fundamental knowledge of the effect of alcahal on the human system.

Discouraged and Encouraged

Difficulties and obstacles of course have beset these W. C. T. U. workers but they have been encouraged and cheered on by two facts:

ONE: They always have known they were a part of a great organization, that they were all banded together for one purpose, and could count on the support and cooperation of their fellow workers everywhere.

TWO: Almost from the beginning we achieved some results; and with the passing years and the extending of our efforts into newer and larger territories we have seen the work going successfully forward.

In recent years great strides toward world-wide prohibition have been made. With these advancements many reinforcements have joined our ranks. Many rational, thinking men and women the world over who were not originally in sympathy with prohibition have come to see the sound scientific basis of our program and the necessity of our objective and have joined with us and are now lending their best efforts to our work.

To Continue Program

We shall carry on our program along practically the same lines we have followed for 40 years, and we are confident of a successful termination of our long-sought objective of world-wide prohibition.

The position of the W. C. T. U. in the matter f cigarets and tobacco is exactly what it always has been. We do not put tobacco and cigarets side by side with alcoholic beverages.

Our national program on the subject of tobacco is an educational one, outlined and carried forward in the interest of the health of boys and girls everywhere.

It is based on established scientific facts that prove beyond question the injurious effect of narcotics on the physical and nervous system.

We have worked largely with the school and other educational officials and authorities and almost without exception they have shown the keenest interest and readiest disposition to cooperate with us.

ANNA ADAMS GORDON

Probably This Is Just His Way Of Getting Painters

Chicago.—Malcolm C. Fitch of Chicago, maker and finisher of children's furniture, maintains that beer is the best and least expensive foundation for a primary coat of paint.

"I pour it into my colors for mixing," Mr. Fitch explained. "When I have applied upon the primary coat to the children's furniture I make, I stencil upon it pictures of earths, moons, suns, stars and fairies. All this I do in my little basement workshop. I make the children happy and incidentally I make real beer really useful.

"Any old pine board will serve to make furniture for little folk. To make a chair, cut a piece 12 x 12 inches for the seat, strips 1inch wide for runs and 1-½ inch wide by 18 inches high for legs. The back, 21 inches high, should be supported by two 10 inch cross bars, and should have a panel for the fairy stencil. Use any color of automobile enamel for finish."

The 32 world's champion good looking women will be chosen but none of the winners will be surprised.

Bread And Water Ration To Stimulate Memories

(By Associated Press)

Racine, Wis., Nov. 22—Municipal Judge Burgess has inaugurated the custom of fixing a sentence of three days, on bread and water, for drunks who are continuously intoxicated and who then find themselves unable to indicate the place where they obtained the liquor.

Failure to find the place where the intoxicants are being sold, led the judge to inaugurate this system in the belief that the drunks might be restored their memory after three days of starvation rations.

GUYED TO NEW YORK

FIFTH AVENUE

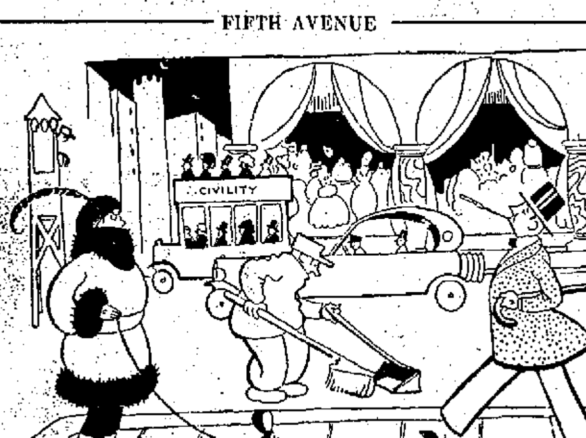

This street begins at Greenwich Village and grows haughtier per block per minute. Without Fifth Avenue, the New York sightseeing industry would go on the rocks.

There are more vacant millionaires' houses—No, that's wrong; strike th out. Thus: There are more vacant houses of millionaires along Fifth Avenue than anywhere else in the world.

Sightseeing spielers point out the homes of the late Andrew Carnegie, the late Henry C. Frick, the late Alfred G. Vanderbilt; and the wondering tourist gazes upon the endless line of boarded windows and boarded doors and concludes that most all these millionaires are dead.

Nobody but the tax assessor seems to know who owns the other deserted castles, and one wonders why New York's prominent bootleggers don't buy up some of these gilded palaces and have the electric light turned on.

Fifth Avenue is a fine place to take your wife—if you handcuff her and make her stay on top of a bus. If she ever gets loose among the modistes' salons and hat shops you'll have to file a petition in bankruptcy when you get back to the old home town.

Delmonico's, at 44th street, is a good place to look at from the outside. Escorts who wish to distract the lady's attention and make a quick and thrifty getaway are urged to point out the bank building across the street where Sherry's used to dispense high-priced food ,and where Will Hays now hands out high-priced advice to the movie industry.

Traffic regulations along Fifth Avenue are the best in the world (everything along the avenue claims that distinction.) When the lights flash from the traffic towers everything along the avenue stops except the high cost of living.

Up at 59th street you'll find Central Park. It contains 862 acres, the Metropolitan Museum, Cleopatra's Needle, baby carriages, nursemaids, policemen and other curio. That peculiar smell you notice is the zoo You can't miss it.

WOMAN'S RIGHT TO SLAY SELF STIRS ENGLAND

CASE OF UNSUCCESSFUL PARTNER TO SUICIDE PACT RAISES QUESTION THAT STIRS INTELLECTUAL LEADERS.

BY MILTON BRONNER

NEA Service Staff Correspondent.

London.—Has a woman a right to commit suicide?

Should she be sent to prison for attempting self-destruction?

The law says "No" to the first question and "Yes" to the second. But a score of the most distinguished persons in Great Britain protest the law is wrong.

The controversy, growing spectacular, revolves around Mrs. Maud Hibbert, surviver in a suicide pact with a man. After lying in jail six weeks awaiting trial on a charge of attempting suicide, she was convicted and sentenced to serve nine months in prison at hard labor.

Half of Mrs. Hibbert's sentence has gone by and petitions for clemency have been sent to the home secretary, urging that she was "led away by the man, has already suffered punishment . . . .and that such a punishement is not calculated to increase her respect for life nor act as deterrent to others."

Drinkwater's View

Says John Drinkwater, famous playwright, one of the signers of the petition:

"Before a woman reaches a frame of mind which leads to such an act she must have endured the greatest possible mental agony. To keep her in prison on top of that seems to me both cruel and futile."

Stephen McKenna, novelist, says: "I hold the view that anybody's life is the property of that particular person. If you wish to take your own life you ought to be allowed to do so. Suicide often is hard on one's family, but I don't think any department of the government has the right to keep people alive if they don't want to live."

Interest Is Widespread

The case is attracting great attention because in some cases under the British law the survivor in a double suicide pact can be indicted for murder as well as for attempting suicide.

Petitions for clemency for Mrs. Hibbert include Viscountess Rhondda, coal operator and suffragist; May Sinclair, novelist; Mrs. Wintringham, member of Parliament; Miss Bernard Shaw, John Masefield, G. K. Chesterton, Maurice Hewlett, Arnold Bennett, H. G. Wells, John Galsworthy, E. F. Benson, Sir Henry Newbolt and Bertrand Russell.

Danish Princess Engaged To Marry Poor Nobleman

Copenhagen.—The recent announcement of the engagement of Princess Dagmar, youngest sister of King Christian of Denmark, has deaclosed a romance between a maid of royal blood and the poor scion of an ancient family.

The Princess, who is 32 years old, is understood to have been secretly engaged to her future husband, Joergen de Castenskiold, for some time. He is a nephew of Grevenkop de Castenskiold, until recently the Danish ambassador to the court of St. James.

The engagement was officialy announced late in October at England, the summer residence of King Christian and Queen Alexandrine. All other members of the royal family and those of the de Castenskiold family were present.

Queen Louise rose at the end of the dinner and said: "It gives me great pleasure to announce the engagement of my beloved daughter, Dagmar, to Joergen de Castenskiold. May God bless them both."

The Queen then beckoned to Mr. de Castenskiold. He went to the Queen, who kissed him on the cheek, and then King Christian shook him heartily by the hand.

Patrons Of Pennsylvania Heavy Eaters Figures Show

Chicago.—Approximately 2,600,000 eggs, 1,500,000 pounds of fresh meat, 1,300,00 pounds of potatoes, 500,000 pounds of sugar, 5,000,000 rolls, 150,000 pounds of coffee and 500,000 quarts of milk and cream are consumed yearly by the Pennsylvania railroad dining car patrons, according to the Pennsylvania News, publication of that railroad.

The railroad's dining-car service, serving 10,000 meals daily if operated simultaneously, could serve 4,236 persons at one sitting. The 125 cars in the service, if placed end to end, would form a mobile restaurant approximately two miles long.

A force of about 1,555 employes is required to prepare and serve the 3,575,000 meals which railroad waiters annually carry down the aisles of diners traveling forty and fifty miles an hour.

These meals are prepared in diminutive kitchens having a floor space 19-½ feet long and 2-½ feet wide. Each kitchen having four cooks, a chef and three assistants. Each car represents an investment of $30,000 of which $8,000 is spent for silverware, untensils and linen.

A TRIBUNE Want Ad will sell it.

Red Sublett Looking 'Em Over in New York

Here is Red gathering material for the interview in the adjoining column. While he didn't say so the look on his face indicates that he feels considerable sorry that he didn't get to New York before the passing of the era of the ultra short skirt and the accompanying rolled hose. But then, as Red says, 'calves is calves.'

Science Aids New York Police In Identifying Unknown Dead

BY NORRIS QUINN

NEA Service Staff Writer.

New York.—The dry as-dust anthropologist, delving into forgotten strata and piecing together fragmentary bones of prehistoric monsters, today has turned teacher to the New York police.

His knowledge has been turned to practical account in the newest and most spectacular branch of police research—identifying unknown dead.

Six hundred unknown bodies are found yearly in the streets, alleys and waters of Greater New York. But through lessons learned from the anthropologist 87 per cent were identified beyond dispute in 1920, more than 86 per cent in 1921 and a larger proportion of success is looked for this year.

How It's Done

Captain John H. Ayres, chief of the missing presons bureau of the New York Police Department, today told in an exclusive interview with NEA Service how he has accomplished his successes.

"If the corpse is complete and clothed, identification is comparatively simple," he says. "We examine the pockets for letters, documents, jewelry or keys.

"If these are lacking we turn to the clothes themselves. Usually there are tailor marks. In the better grade of clothing the name of the owner often is sewn in.

"Many bodies are identified by shoes. But the most valuable clothing clew is the laundry mark.

"When there is no clothing, we have o turn to the body itself. Are there distinguishing marks—scars or deformities? If not, the teeth are the most accurate—and usually an unfailing means of identification.

"But when a body, besides being unclothed, also is headless, the problem becomes intricate.

Anthropologist Steps In

"It is there that the anthropologist steps in with the knowledge he has gained in reconstructing dinosaurs and pterodactyls from the most meagre fossil remains.

"Just as he would work with a fossil, he examines the pigment of the hair in the victim's body and tells us the color of the hair on the missing head—and sometimes he can tell us the color of the eyes too.

"Taking a legless, armless and headless corpse, the anthropologist tells us the victim's height and weight. He examines the blood corpuscles and tells us the approximate age.

"Or, given only a thigh bone, he tells us the owner's sex, age, weight and height—if the owner was not of abnormal or grotesque proportions.

"Still more—from a fleshless skull, the anthropologist can deduce the owner's age, sex and race and even make a good guess as to his nationality.

"All these things are being done—anthropology is being applied daily and it's yielding identifications that can't be disputed. It gets results when members of the dead person's family cannot identify the corpse."

Universal finger-printing would do away with most of the expense and difficulty now involved in identifying unknown dead, Captain Ayres believes.

CAPTAIN JOHN H. AYRES

Fight To Oust Married Women Teachers In London

London.—The fight against married women acting as school teachers in the public schools of England, which has been going on for some time reached a climax when sixty-four married women teachers were discharged from their duties in one of the London suburbs.

During the war married women were practically the only persons available for teaching, and since then they have kept their jobs despite the efforts of many veterans associations to have them expelled in order to allow ex-service men and nurses to resume their positions.

Women Of Ashanti Send Silver Stool To Princess Mary

London.—A silver stool has been presented to Princess Mary, Viscountess Lascelles, as the wedding gift of the Queen Mothers of Ashanti and the Gold Coast. The gift was presented by Lady Guggisberg, wife of the governor of the Gold Coast, it having been given her by Queen Mother Gewa Akoto, of Ashanti. The stool is an exact replica of the Queen Mother's own stool.

Accompanying the gift a letter from Queen Akoto, deschibing how the stool was made and consecrated. The letter reads as follows:

"I place this gift in your hands. It is a gift for the King's child on her wedding.

"Ashanti stool-makers have carved it. All queen-mothers who dwell here have contributed toward it.

"It may be that the King's child has heard of the Golden Stool of Ashanti. That is the stool which contains the soul of the Ashanti nation. All we women of Ashati thank the Governor exceedingly, because he has declared that the English will never again ask us to hand over that stool. This stool we give gladly. It does not contain our soul, as the Golden Stool does, but it contains all the love of us Queen Mothers and of our women.

Women's Association Has Program Of Legislation

Madison, Wis The legislative committee of the Wisconsin Women's Progressive Association will meet here tomorrow to start consideration of a legislative program to be submitted to the 1923 session of the legislature.

The meeting tomorrow is to consider marketing and the needs for legislation on the subject. Weekly sessions will follow each one to consider a different place of legislation.

While listening to hunters' tales remember this: Very few wildcats weigh more than 30 pounds.

* * *

A marine officer who proposed to a girl by radio was accepted immediately. Radio is dangerous.

Press Club Has Big Bronze Bell Of Cruiser Milwaukee

Milwaukee, Wis.—Among the many relics to be found in the Milwaukee Press club, where hundreds of signatures of presidents, congressmen prominant actors, writers and artists who have been in Milwaukee, have been placed in seperate panels around the walls of the club, there is to be found a 800-pound brons bell, of the wrecked U. S. S. Milwaukee, given to the local club by special act of Congress. Dec. 13 the bell will be dedicated with appropriate ceremony in the clubrooms.

The club and its members through the medium of their publications took a leading part in the movement to have a navel vessel named after this city.

The cruiser went on the rocks off Eureka, Cal., Jan. 13, 1917 and was so completely rocked that it was stricken from the navy lists June 23, 1919, and ordered sold as junk. Charles W. Lamb of the Press club, conceived the idea of bringing to Milwaukee some relic of the cruiser which bore the city's name and it was decided nothing could be more representative or portable than the ship's bell, and that no resting place could be more appropriate than the Press club.

CALVES IS CALVES COWPUNCHER SAYS; HE SHOULD KNOW

RED SUBLETT HAS SEEN THEM IN TEXAS AND NEW YORK AND THINKS THEY'RE ALL ABOUT THE SAME.

BY DUDLEY SIDDALL

NEA Service Staff Writer.

New York.—"This here is the greatest spot in the greatest town in the world," said Red Sublett, "for a humble cowpuncher to devote himself and his acrobacy to the study of that important cowboy subject to which I refer—the study of calves. Look at 'em!"

The scene was the park across from Madison Square Garden, where Red and many of his kind were striving for hospital trips and other prizes in Tex Austin's cowboy riding tournament. To this park come daily the perfect 36 models from the nearby cloak and suit district for their noontime airings. Red and his fellow students soon learned to ease themselves up against the iron fences between 12 and 1 and watch the parade go by.

"Near as I can figger from what I've seen, always allowing that I can't see so much as I could'a if I'd been here when they was wearing 'em shorter," Red continued, "there ain't so much difference between these calves what we're seeing now and the calves which cowboys meets professionally.

Three Kinds of Calves

"Take three generalized classes for example. There's show calves and beef calves and bucking calves. You got them kinds here in New York just the same as we have them in Texas. Only you New Yorkers see mostly the show calves, for the other kinds seem to have took shelter under these long skirts from Paree."

Red lighted a cigaret, blew a whiff of smoke through his nose and tossed the match on the grass.

"Ever hear of a dogie'?" he went on. "That's a calf with a brand onto it which won't stay near its mother. I bet we're seein' plenty of dogies going by right now. Then the east and west both has lots of 'mavericks,' which is calves that ain't got no brand but just runs around loose. We have what we call 'woolies' too. Maybe you city guys use that name for the calves with fuzzy coverings. And how about 'deadheads'?—the same being calves which just sits down and waits peaceful for a cowboy to walk up to 'em."

Thoughtfully Red looked over the passing show, unmindful of the curious gazes of the New York girls who were visibly impressed by his enormous sombrero, his checkered shirt, and his fancy boots.

"There's only one big difference as I can see," he continued. "The calves out west hung around a rang all the time, while my guess is that these here ones never get near a range only to ask their mother is supper ready."

Better Living Conditions Increase Indian Population

Washington.—The Indian race is not a dying one. E. B. Meritt, Assistant Indian Commissioner, says the 340,917 Indians now in the United States represent an increase of approximately 13,500 over the number ten years ago.

The increase has been brought about, the assistant commissioner says, by improved housing conditions and increased hospital and medical facilities. There are 78 hospitals at the Indian reservations and schools, and there are employed in the Indian Service 150 physicians, 81 nurses and 70 field matrons, the latter visiting the homes of Indians to improve living conditions.

Three of our most beautiful words are "Dinner is ready."

* * *

Gone are the days when a man who didn't need a shave was a dude.

THE OLD HOME TOWN — BY STANLEY